

SIGNAGE LEGEND

- 1. REQUIRED ACCESSIBLE ELEMENTS SHALL BE IDENTIFIED BY THE INTERNATIONAL SYMBOL OF ACCESSIBILITY AT THE FOLLOWING LOCATIONS: A. ACCESSIBLE ENTRANCES WHERE NOT ALL ENTRANCES ARE ACCESSIBLE...

TACTILE EXIT SIGN

TACTILE SIGN REQUIREMENTS

- 1. A TACTILE SIGN STATING "EXIT" AND COMPLYING WITH ANSI A117.1 SHALL BE PROVIDED ADJACENT TO EACH DOOR TO AN EXIT PASSAGEWAY AND THE EXIT DISCHARGE...

PREFERRED SOLUTION

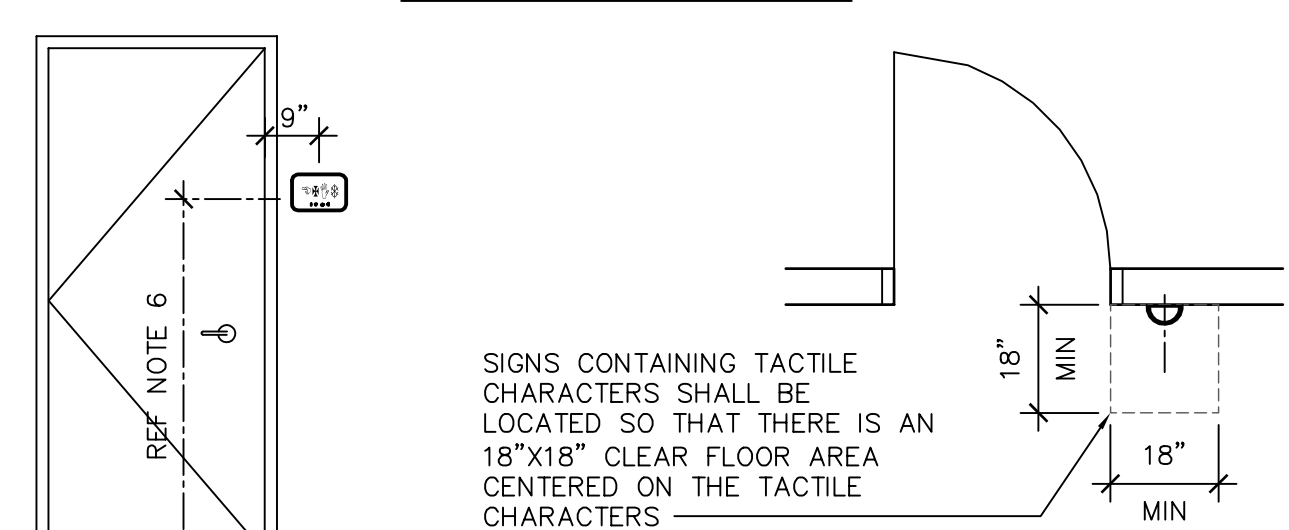

ALTERNATE SOLUTIONS

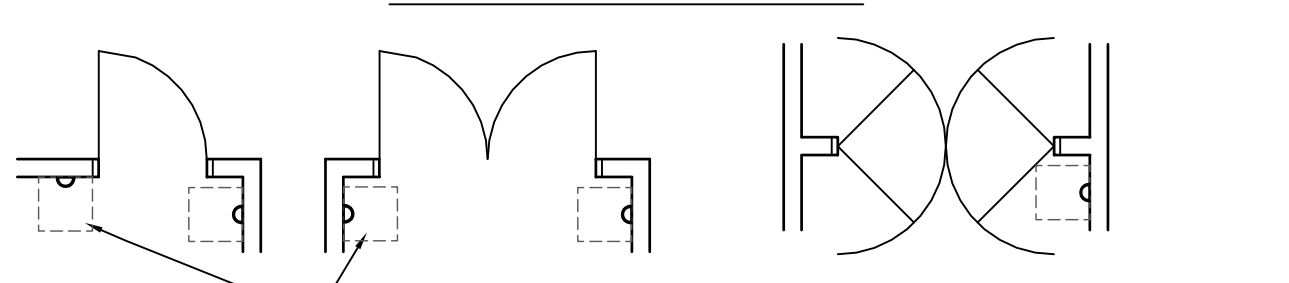

SYMBOLS LEGEND

(MASTER LIST -- ALL SYMBOLS MAY NOT BE USED)

- X-XX REFERENCE AT KEYNOTE INDICATOR KEYNOTE INDICATOR
10.1 KEYNOTE INDICATOR
XX XX KEYNOTE OR BLOCK OF KEYNOTES WITH A LEADER...

ABBREVIATION LEGEND

GENERAL ABBREVIATIONS

Table with columns: ABBR, ANCHOR BOLT, DEFINITION. Lists abbreviations like AB, ACI, ADA, etc.

SITE VERIFICATION REQUIREMENTS:

- 1. THE ARCHITECT HAS MADE A SCOPE VISIT WITH MEASUREMENTS AND PHOTOGRAPHS OF EXISTING CONDITIONS AND THE ARCHITECTURAL DRAWINGS INDICATE EXISTING CONDITIONS VERIFIED IN THE FIELD...

GENERAL REQUIREMENTS:

- 1. ALL WORK SHALL BE DONE IN A SAFE AND WORKMANLIKE MANNER AND IN STRICT ACCORDANCE WITH THE LOCAL AND/OR STATE (IF APPLICABLE) BUILDING CODES...

DEMOLITION REQUIREMENTS:

- 1. ALL DEMOLITION SHALL BE CARRIED OUT IN A SAFE MANNER AND IN STRICT ACCORDANCE WITH OSHA REGULATIONS.

DEFINITION LEGEND

FINAL MERCHANDISE PLAN -- FINALIZED MERCHANDISE PRINT FROM WM ALSO REFERRED TO AS THE DEAL BOX COPY



STIPULATION FOR REUSE: THIS DRAWING WAS PREPARED FOR USE ON A SPECIFIC SITE AT FORT WORTH, TX...

Walmart Neighborhood Market logo and address: FORT WORTH, TX STORE NO. 2979-211

ISSUE BLOCK

Table with columns: Issue Number, Date, Description. Row 1: 02/12/18, PERMIT/BID

CHECKED BY: JO

DRAWN BY: TB

PROTO: 52

PROTO CYCLE: 12/29/17

DOCUMENT DATE: 02/12/18

DOCUMENTS WITHOUT SIGNATURE AND REQUIRED SEAL OF AOR/EOR ARE NOT FOR CONSTRUCTION

JAMES EDWARD TURNER ARCHITECT OF RECORD

GENERAL INFORMATION

SHEET: N1

2 SECURITY ENCLOSURE

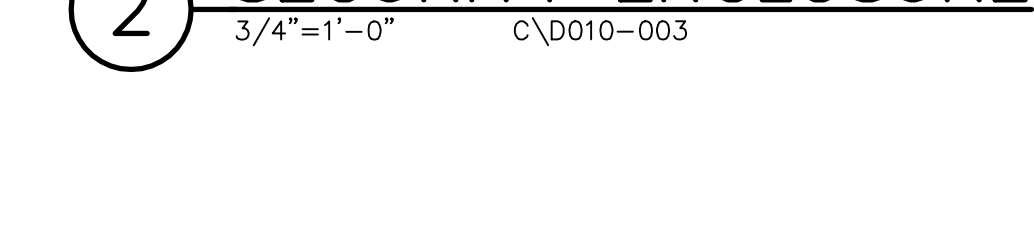

3/4"±1"-0" C:\D010-003

CONTINUOUS SEALANT TO DECK

DO NOT USE DUSTWALL TO SHORE ROOF JOISTS

WALL TO BE REMOVED

6"-0" LOAD BEARING 4"-0" ELSEWHERE

1/2" CD PLYWOOD 4'-0"X8'-0" HORIZONTAL PROVIDE 2x4 NAILER AT ALL JOINTS

INSTALL CONTINUOUS LAYER 6 MIL POLY SHEETS TAPE ALL JOINTS

2x4 AT 24" OC

PAINT DUST WALLS TO MATCH ADJACENT IF DUST WALLS TO BE IN PLACE MORE THAN TWO WEEKS...

SEALANT UNDER BOTTOM PLATE

ANCHOR AT 24" OC

COORDINATE W/SPECIFICATION SECTION 01500

3/4"±1"-0" C:\D010-002

1 DUST WALL SECTION

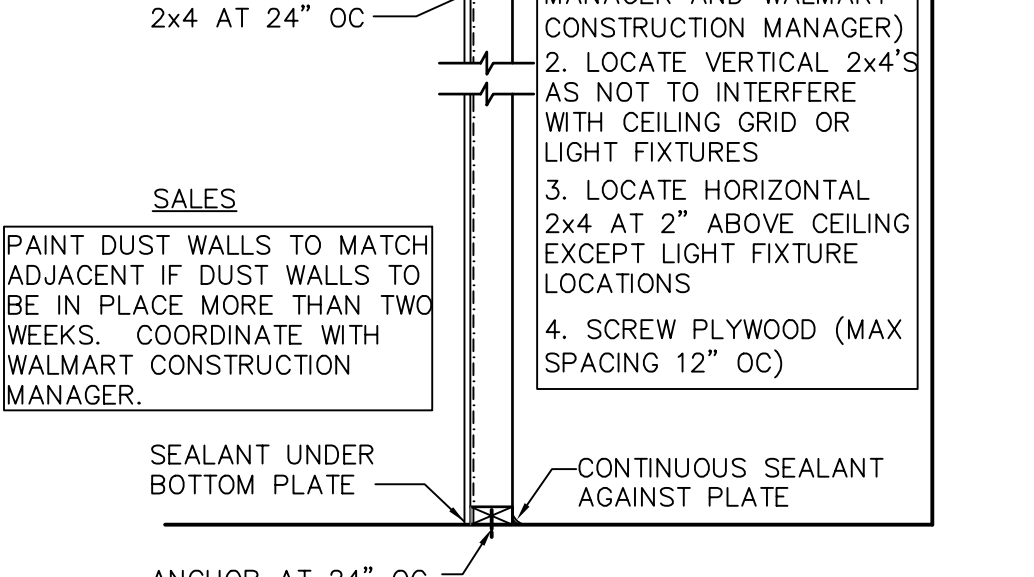

3/4"±1"-0" C:\D010-002

STRIPING CONDITIONS

- 1. 5" WIDE PAINTED STRIPES (PS) @ 12" ON CENTER, @ 45 DEGREE ANGLE TO 5" WIDE EXTERIOR BOUNDARY LINES

