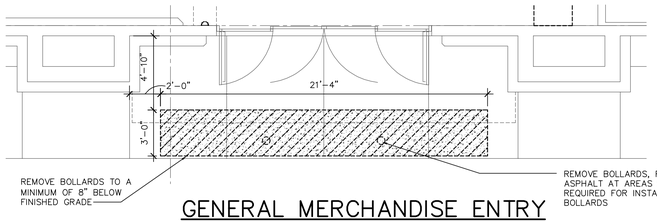


## 5A GENERAL MERCHANDISE ENTRY DEMOLITION PLAN
SCALE: 1/4" = 1'-0"

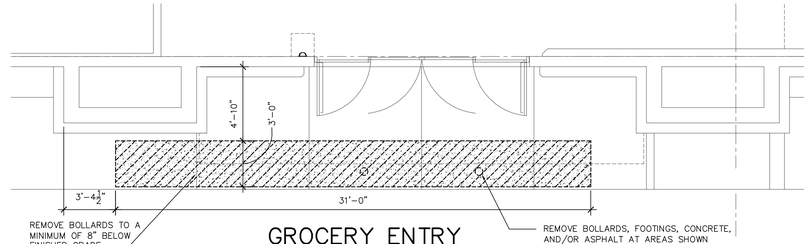


## 4A GROCERY ENTRY DEMOLITION PLAN
SCALE: 1/4" = 1'-0"

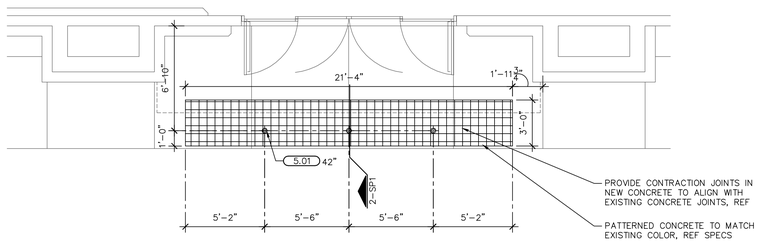


PATTERNED CONCRETE EXTENTS SHOWN IS DETERMINED BY ENTRY CROSSWALK STRIPING LAYOUT PER FACILITIES MAINTENANCE STRIPING CONTRACTOR

NEW BOLLARDS TYP OF 3

## 5 GENERAL MERCHANDISE ENTRY PLAN
SCALE: 1/4" = 1'-0"

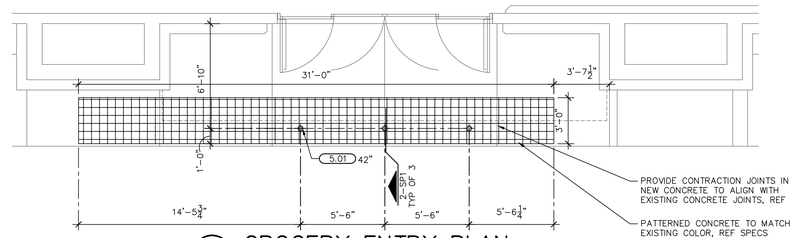


NEW BOLLARDS TYP OF 3

## 4 GROCERY ENTRY PLAN
SCALE: 1/4" = 1'-0"

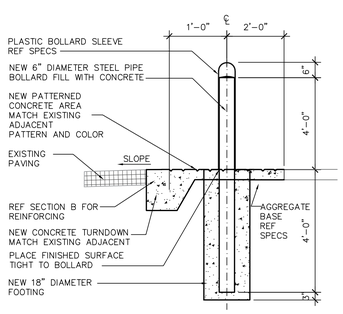


SECTION A

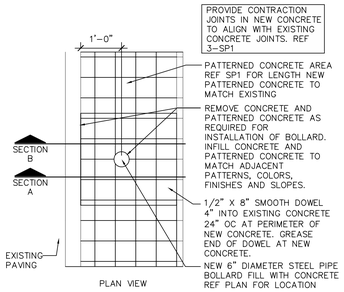


PLAN VIEW

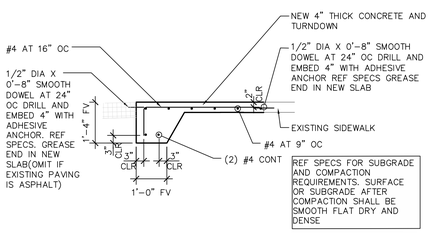


SECTION B

## 2 BOLLARD
1/2" = 1'-0" 042905 SP030-011

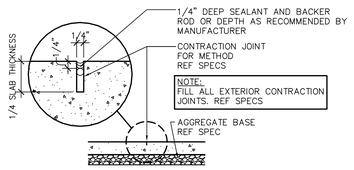


NOTE:
FILL ALL EXTERIOR CONTRACTION JOINTS. REF SPECS

## 3 EXTERIOR SIDEWALK/ PAVING CONTRACTION JOINT
1/2" = 1'-0" 062510 C\sp020-007

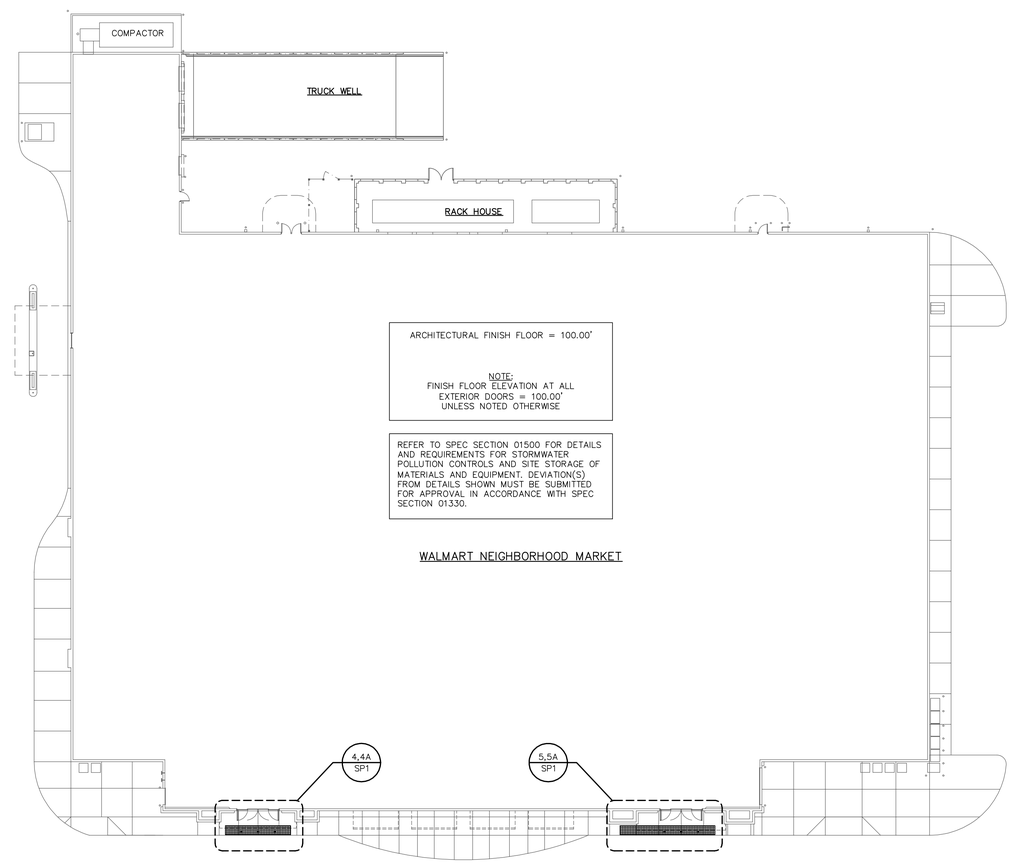


ARCHITECTURAL FINISH FLOOR = 100.00'

NOTE:
FINISH FLOOR ELEVATION AT ALL EXTERIOR DOORS = 100.00' UNLESS NOTED OTHERWISE

REFER TO SPEC SECTION 01500 FOR DETAILS AND REQUIREMENTS FOR STORMWATER POLLUTION CONTROLS AND SITE STORAGE OF MATERIALS AND EQUIPMENT. DEVIATION(S) FROM DETAILS SHOWN MUST BE SUBMITTED FOR APPROVAL IN ACCORDANCE WITH SPEC SECTION 01330.

WALMART NEIGHBORHOOD MARKET

## 1 SITE PLAN
1"=20'-0" 032709 a010-001-F

## SITE SHEET NOTES

1. POWER WASH SIDEWALK AROUND THE ENTIRE PERIMETER OF BUILDING.
2. REMOVE SEALANT AND BACKER MATERIAL FROM JOINT BETWEEN BUILDING AND SIDEWALK. FILL AND SEAL JOINTS, REF SPEC 07900.
3. REPAINT PERIMETER SIDEWALK CURB AND FIRE LANE CURB.
4. NOT USED
5. REPLACE ALL DAMAGED, MISSING, OR FADED SITE SIGNS WITHIN CLOSE PROXIMITY TO STRUCTURE.

## KEYNOTES

5.01 6" PIPE BOLLARD WITH GRAY PLASTIC SLEEVE (HEIGHT OF SLEEVE NOTED ADJACENT TO KEYNOTE)


CYNTERGY
CYNTERGY ARCHITECTURE, PLLC
810 S CINCINNATI
SECOND FLOOR
TULSA, OK 74119
918.877.6000
www.cyntergy.com



STIPULATION FOR REUSE

THIS DRAWING WAS PREPARED FOR USE ON A SPECIFIC SITE AT FORT WORTH, TX CONTEMPORANEOUSLY WITH ITS ISSUE DATE ON 02/12/18, AND IT IS NOT SUITABLE FOR USE ON A DIFFERENT PROJECT SITE OR AT A LATER TIME. USE OF THIS DRAWING FOR REFERENCE OR EXAMPLE ON ANOTHER PROJECT REQUIRES THE SERVICES OF PROPERLY LICENSED ARCHITECTS AND ENGINEERS. REPRODUCTION OF THIS DRAWING FOR REUSE ON ANOTHER PROJECT IS NOT AUTHORIZED AND MAY BE CONTRARY TO THE LAW.


Walmart Neighborhood Market
FORT WORTH, TX
STORE NO.2979-211
JOB NUMBER: USMR-006304 GENERAL REMODEL

ISSUE BLOCK

| | | |
|---|---|---|
| | 02/12/18 | PERMIT/ BID |
| | | 30 X 42 SHEET SET |

| | |
|---|---|
| CHECKED BY: | JO |
| DRAWN BY: | TB |
| PROTO: | 52 |
| PROTO CYCLE: | 12/29/17 |
| DOCUMENT DATE: | 02/12/18 |

DOCUMENTS WITHOUT SIGNATURE AND REQUIRED SEAL OF AOR/EOR ARE NOT FOR CONSTRUCTION

JAMES EDWARD TURNER
ARCHITECT OF RECORD

SITE PLAN

SHEET: SP1

Feb 12, 2018 - 8:43am - USER tbillbe
W:\Suprctrs\2018 Remodels\2979-211 Fort Worth TX\Drawings\0040 - SP1 SITE PLAN - 2979.dwg