

**6 SLAB EDGE AT EXIST. C.J.**  
3/4"=1'-0"

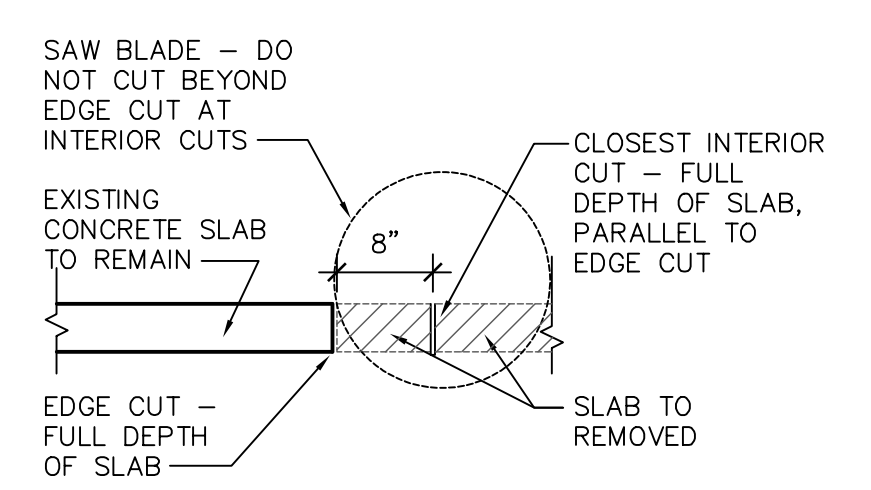

**5 SLAB EDGE**  
3/4"=1'-0"

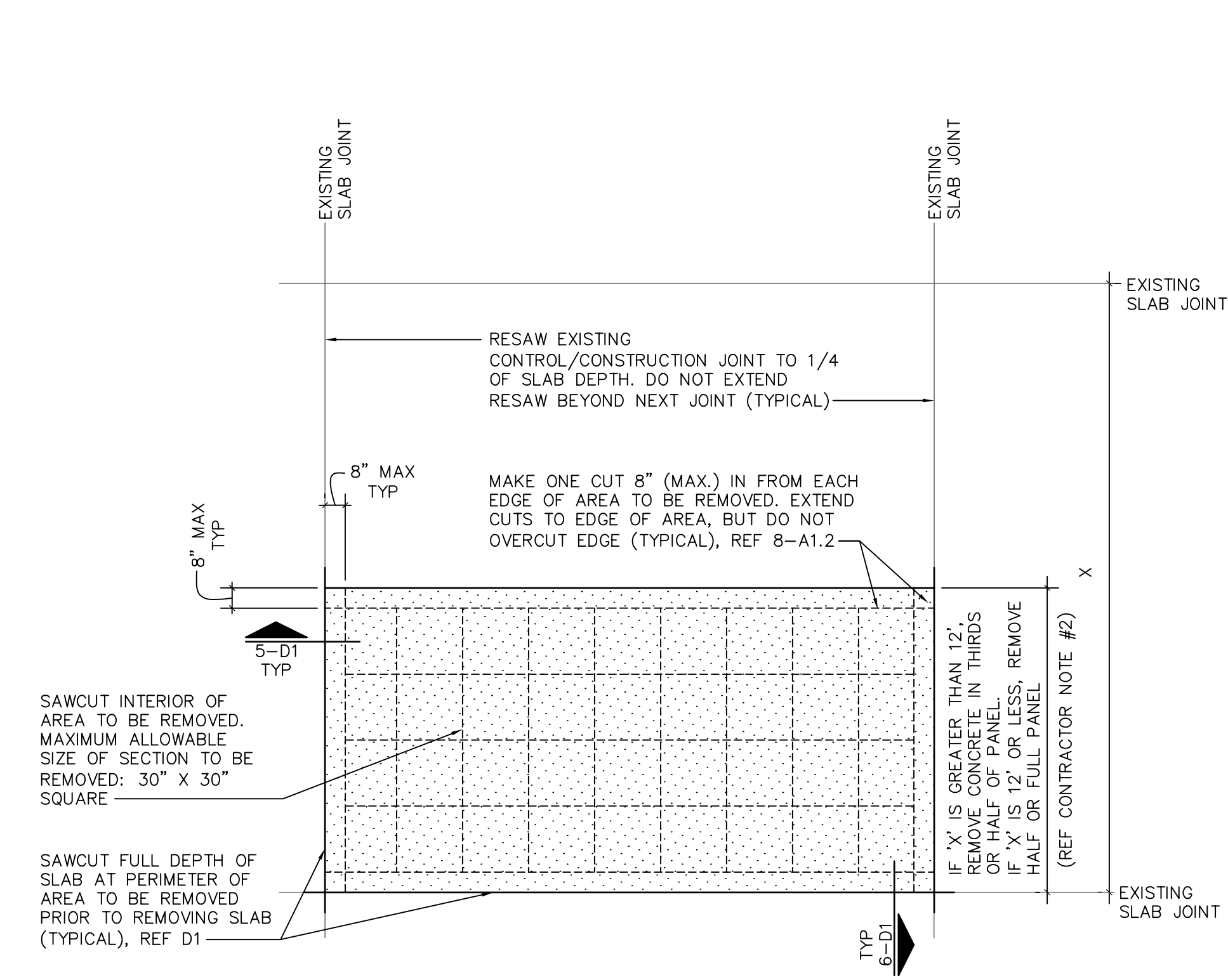

**DEMOLITION LEGEND**

- EXISTING TO REMAIN
- DEMOLISH/REMOVE/RELOCATE
- AREA TO BE DEMOLISHED

**SHEET NOTES**

- SALES FLOOR TO BE ACCESSIBLE TO CUSTOMERS DURING NON-CONSTRUCTION HOURS. PROVIDE TEMPORARY COVERS CAPABLE OF WITHSTANDING SHOPPING CART TRAFFIC AND OCCUPANTS FOR PITS AND TUNNELS. REMOVE CONSTRUCTION FENCING AND DUST WALLS INTERFERING WITH CUSTOMER CIRCULATION OR ACCESS.
- REMOVE WALL STANDARDS ABOVE 96" AFF.
- DEMOLITION INCLUDES BUT IS NOT LIMITED TO ITEMS SHOWN DASHED. REF DEMOLITION REQUIREMENT NOTE ON M1 SHEET.
- REMOVE ALL DOORS SHOWN DASHED. REFER TO ENLARGED PLANS AND DOOR SCHEDULE FOR DOOR AND FRAME REPLACEMENT.
- PAINT TEMPORARY DUST WALLS THAT WILL REMAIN IN PLACE LONGER THAN (14) DAYS TO MATCH ADJACENT WALL FINISH.
- COORDINATE REMOVAL AND DISPOSAL OF EXISTING REFRIGERATED CASES AND FIXTURES WITH MECHANICAL SERVICES CONSTRUCTION MANAGER.
- REMOVAL OF GONDOLAS AND/OR RACKING AS INDICATED ON FSX SHEETS WILL BE PERFORMED BY OTHERS.
- GC TO REMOVE ANY INTERIOR TENANT SIGNAGE OR ORNAMENTATION INSTALLED ON THE FRONT OR SIDE TENANT BULKHEADS. WALMART OWNED TENANT SIGNS AND ORNAMENTS ARE TO BE RETURNED TO THE STORE MANAGER. NON-WALMART OWNED TENANT SIGNS AND ORNAMENTS ARE TO BE RETURNED TO THE TENANT.
- NOT USED
- NOT USED
- COORDINATE EXTERIOR LIT SIGNAGE REMOVAL WITH WALMART CM. EXTERIOR LIT SIGNS CANNOT BE REMOVED WITHOUT WALMART CM APPROVAL. DISPOSE OF EXISTING FLUORESCENT LAMPS AND BALLASTS IN ACCORDANCE WITH LOCAL, STATE AND FEDERAL GUIDELINES PRIOR TO PLACING SIGN(S) IN WASTE MANAGEMENT CONTAINER.
- REF 1-N1 AND 2-N1 FOR TEMPORARY DUST WALL DETAILS AS REQUIRED FOR SCOPE OF WORK. REF 2-D1 AND 3-D1 FOR FOOD PREP AREAS. COORDINATE DUST WALL REQUIREMENTS WITH WALMART CONSTRUCTION MANAGER.

**CONTRACTOR NOTES:**

- SLAB DEMOLITION DETAILS, AS INDICATED IN THIS AND RELATED DETAILS, ARE INTENDED FOR USE ON ALL INTERIOR SLAB DEMOLITION WHERE THE FINAL FINISH IS EXPOSED CONCRETE. TRENCHING OF SLABS IS ALLOWED ONLY WHERE FINAL FINISH IS SCHEDULED TO BE OTHER THAN EXPOSED CONCRETE (I.E.: TILE, EPOXY RESIN, CARPET, ETC.)
- UNDER NO CIRCUMSTANCES SHALL THE PORTION TO BE REMOVED OR THE REMAINDER BE LESS THAN 4'-0" IN EITHER DIRECTION IN WIDTH.
- DIRECTION OF PARTIAL PANEL REPLACEMENT MAY VARY FROM EXAMPLE SHOWN. PROVIDE FULL OR PARTIAL PANEL REPLACEMENT TO SATISFY DESIGN INTENT SHOWN ON PLANS IN COMPLIANCE WITH THIS AND ASSOCIATED DETAILS.
- SAWOUT EDGES SHALL BE STRAIGHT AND EITHER PARALLEL EXISTING CONTROL/CONSTRUCTION JOINTS. SAWCUTS AT AN ANGLE TO THE EXISTING CONTROL JOINT PATTERN WILL NOT BE ALLOWED UNDER ANY CIRCUMSTANCES.
- PRIOR TO CUTTING, INSTALL 36" WIDE ROSIN PAPER EACH SIDE OF PROPOSED EDGE CUTS IN ORDER TO REDUCE SCARRING OF SLAB THAT IS TO REMAIN.
- NO OVERCUTTING SHALL BE ALLOWED AT EDGES OR CORNERS OF SLAB AREA TO BE REMOVED. PORTIONS OF SLAB WHERE OVERCUTS OCCUR SHALL BE REMOVED TO THE NEXT ALLOWABLE INCREMENT (PER NOTE 2 ABOVE) AND REPLACED AT THE CONTRACTOR'S EXPENSE, WITH NO EXTENSION OF THE CONSTRUCTION SCHEDULE.
- PERFORM CUTTING OF EXISTING CONCRETE SLABS IN ACCORDANCE WITH THE DETAILS AND SPECIFICATIONS USING SAWS AND/OR CORE DRILLS. ALL SLAB CUTTING SHALL BE PERFORMED AT NIGHT AFTER THE BUILDING HAS CLOSED FOR BUSINESS. JACK-HAMMERS OR EXPLOSIVES WILL NOT BE ALLOWED AT ANY TIME. USE REMOVAL METHODS THAT WILL NOT CRACK, UNDERMINE, OR STRUCTURALLY DISTURB ADJACENT SLABS OR PARTITIONS.

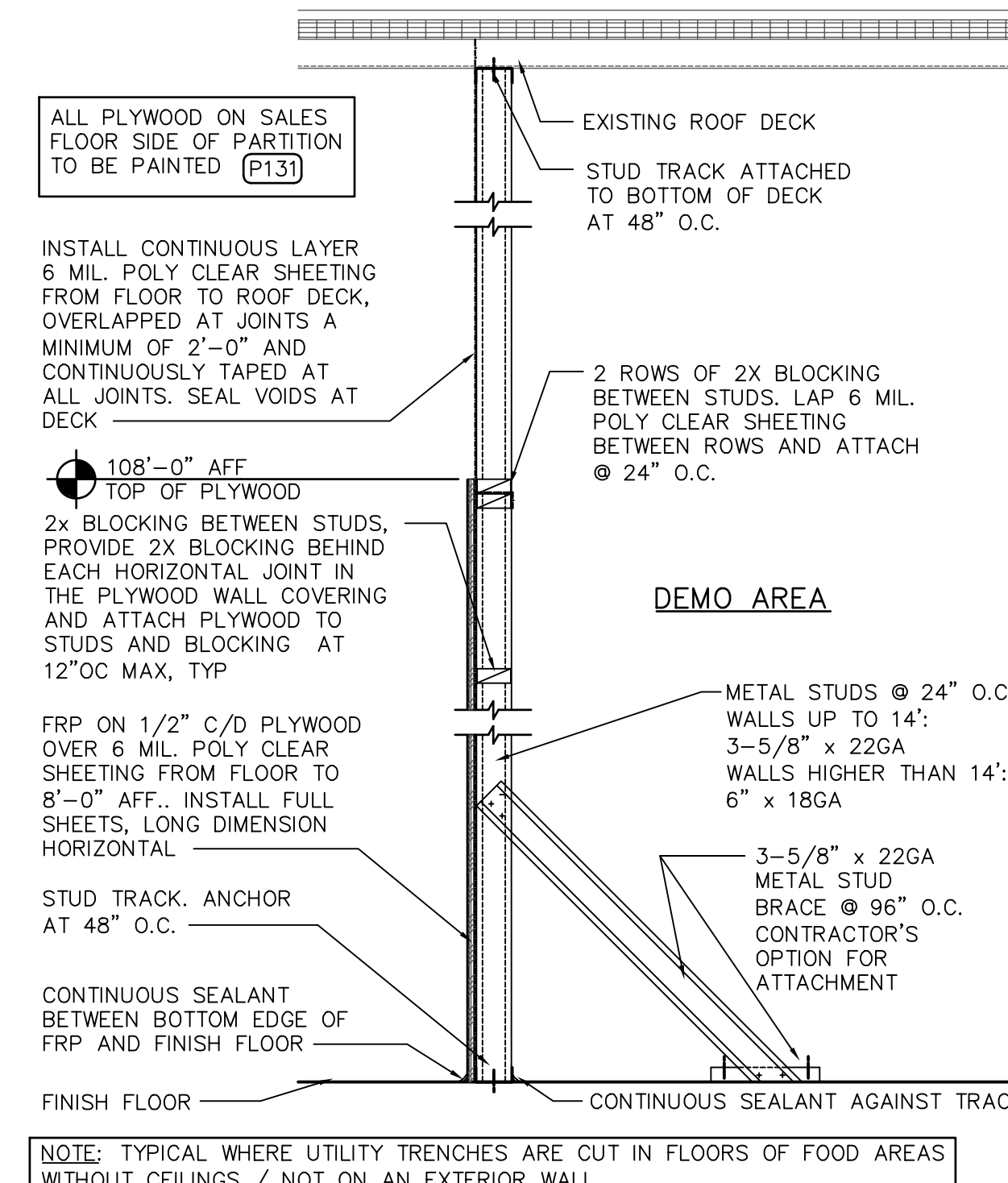

**3 TEMPORARY FRP CLAD TRENCH BARRIER / DUST DRAPE**  
3/4"=1'-0" 112015 D1-08

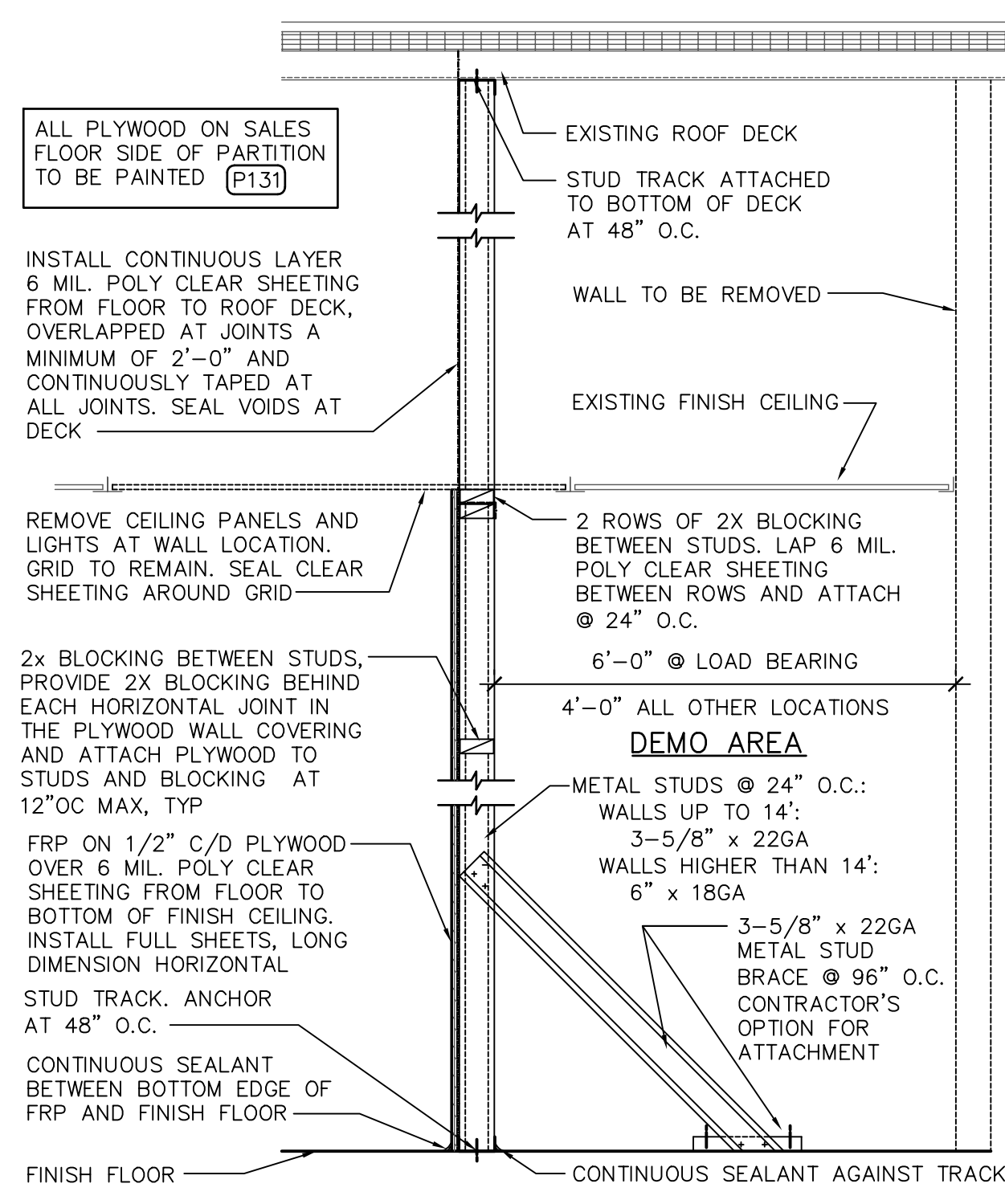

**2 TEMPORARY FRP CLAD BARRIER / DUST DRAPE**  
3/4"=1'-0" 112015 D1-09

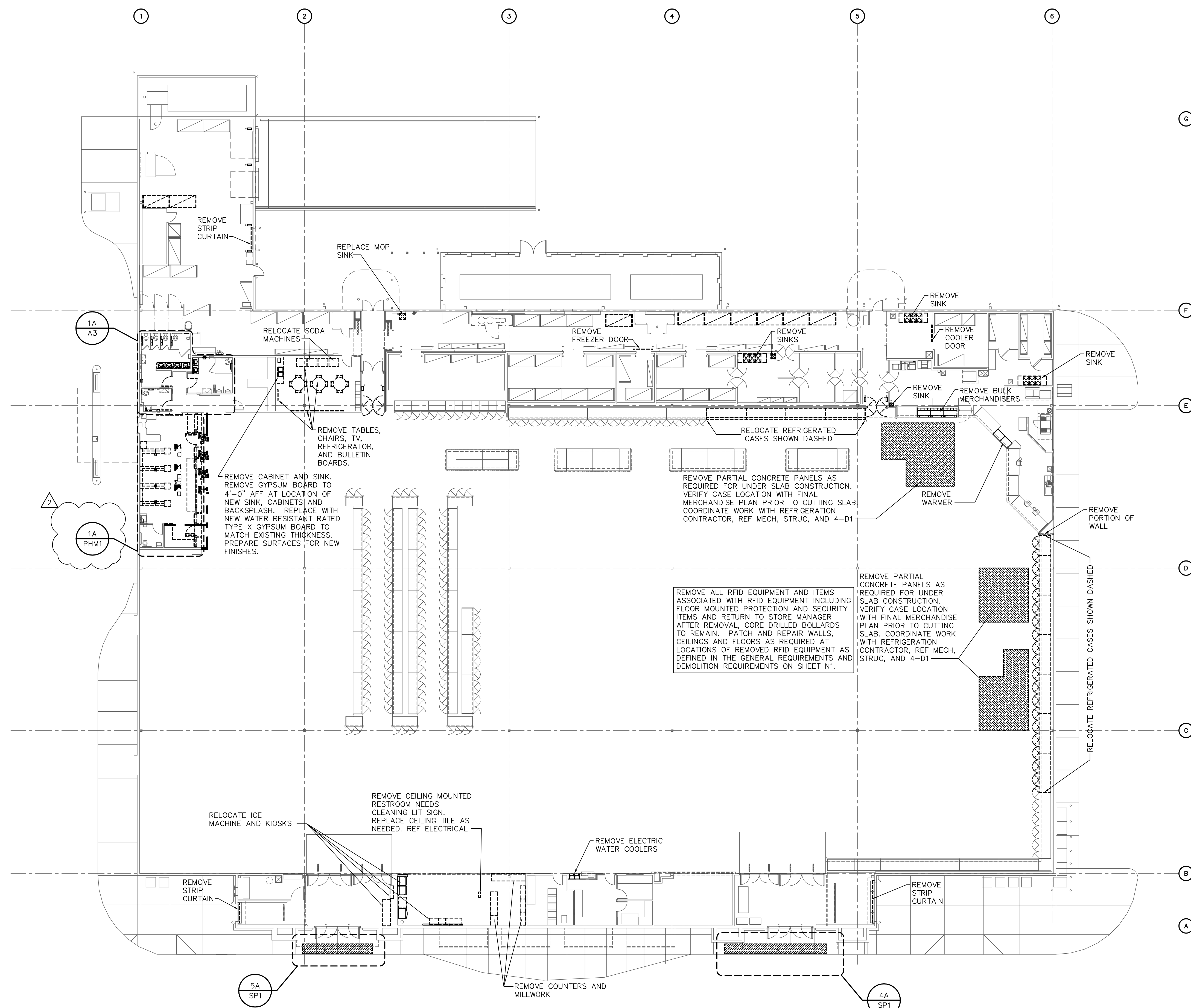

**1 DEMOLITION PLAN**  
1"=16'-0"

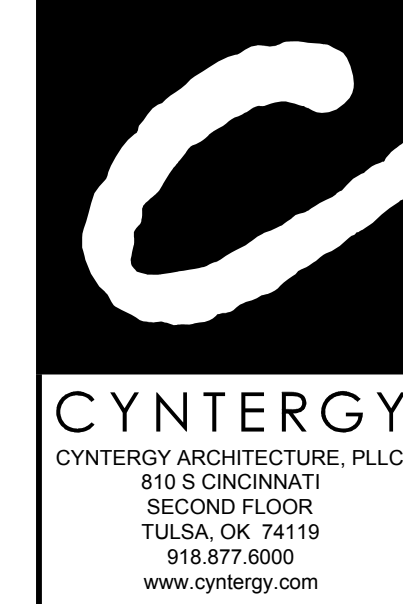

**STIPULATION FOR REUSE**  
THIS DRAWING WAS PREPARED FOR USE ON A SPECIFIC SITE AT THE TIME OF ITS CREATION. IT IS NOT SUITABLE FOR REUSE ON A DIFFERENT PROJECT SITE OR AT A LATER TIME. THE USE OF THIS DRAWING FOR REFERENCE OR REUSE ON ANOTHER PROJECT REQUIRES THE SERVICES OF PROFESSIONAL ARCHITECTS AND ENGINEERS. REPRODUCTION OF THIS DRAWING FOR ANY PURPOSE WITHOUT THE AUTHORIZED AND MAY BE CONTRARY TO THE LAW.

**Walmart Neighborhood Market**  
FORT WORTH, TX  
STORE NO. 2979-211  
JOB NUMBER: USMR-006304 GENERAL REMODEL

**ISSUE BLOCK**

02/12/18	PERMIT
03/02/18	ADD #1

30 X 42 SHEET SET

CHECKED BY: JO  
DRAWN BY: TB  
PROTO: 52  
PROTO CYCLE: 12/29/17  
DOCUMENT DATE: 02/12/18

DOCUMENTS WITHOUT SIGNATURE AND REQUIRED SEAL OF AOR/EOR ARE NOT FOR CONSTRUCTION

JAMES EDWARD TURNER  
ARCHITECT OF RECORD

**DEMOLITION PLAN**

SHEET: D1