

KEYNOTES

- 5.52 32" STAINLESS STEEL BOLLARD, REF 11-A3.1
- 9.90 PAINTED STRIPES, REF N1 FOR STRIPING CONDITIONS.
- 10.44 PROVIDE TACTILE "EXIT" SIGN, REF N1.

SHEET NOTES

1. ENSURE ALL EXISTING WALL STANDARDS AND HALF GONDOLAS TO REMAIN ARE SECURE TO WALL.
2. REFER TO RACK ANCHORAGE PLAN FOR STEEL RACK AND/OR GONDOLA SHELVING FIXTURE ANCHORING REQUIREMENTS.
3. NOT USED.
4. REMOVE EXISTING CAULK AT MOP SINKS AND RE-CALK PER MANUFACTURER'S RECOMMENDATION.
5. REMOVE, RELOCATE AND/OR INSTALL PREFABRICATED CASH WRAP(S) FOR CHECKOUTS PER STORE PLANNING FIELD PROJECT MANAGER. CAULK BASE TO FLOOR WHEN LOCATION IS FINALIZED.
6. RELOCATION AND SETUP OF GONDOLAS AND/OR RACKING AS INDICATED ON FSX SHEETS WILL BE PERFORMED BY OTHERS. ANCHORING OF UPRIGHTS TO BE PERFORMED BY GENERAL CONTRACTOR.

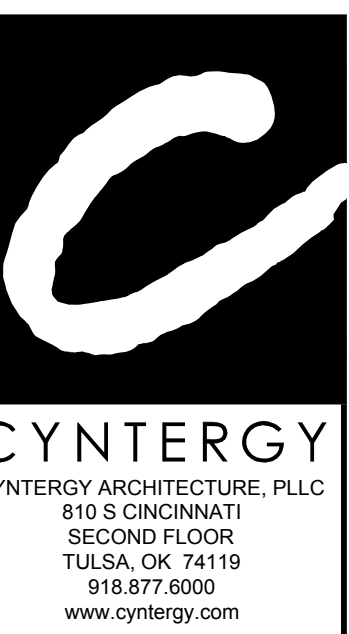

STIPULATION FOR REUSE  
 THIS DRAWING WAS PREPARED FOR USE ON A SPECIFIC SITE AT FORT WORTH, TX. CONTEMPORANEOUSLY WITH ITS ISSUE DATE ON 02/12/18, AND IT IS NOT SUITABLE FOR USE ON A DIFFERENT PROJECT SITE OR AT A LATER TIME. THE USE OF THIS DRAWING FOR REFERENCE OR EXAMPLE ON ANOTHER PROJECT REQUIRES THE SERVICES OF PROPERLY LICENSED ARCHITECTS AND ENGINEERS. REPRODUCTION OF THIS DRAWING FOR USE ON ANOTHER PROJECT IS NOT AUTHORIZED AND MAY BE CONTRARY TO THE LAW.

Walmart Neighborhood Market  
 FORT WORTH, TX  
 STORE NO. 2979-211  
 JOB NUMBER: USMR-006304 GENERAL REMODEL

ISSUE BLOCK

02/12/18	PERMIT
03/02/18	ADD #1

30 X 42 SHEET SET

CHECKED BY: JO  
 DRAWN BY: TB  
 PROTO: 52  
 PROTO CYCLE: 12/29/17  
 DOCUMENT DATE: 02/12/18

DOCUMENTS WITHOUT SIGNATURE AND REQUIRED SEAL OF AOR/EOR ARE NOT FOR CONSTRUCTION

JAMES EDWARD TURNER  
 ARCHITECT OF RECORD

FLOOR PLAN

SHEET: A1

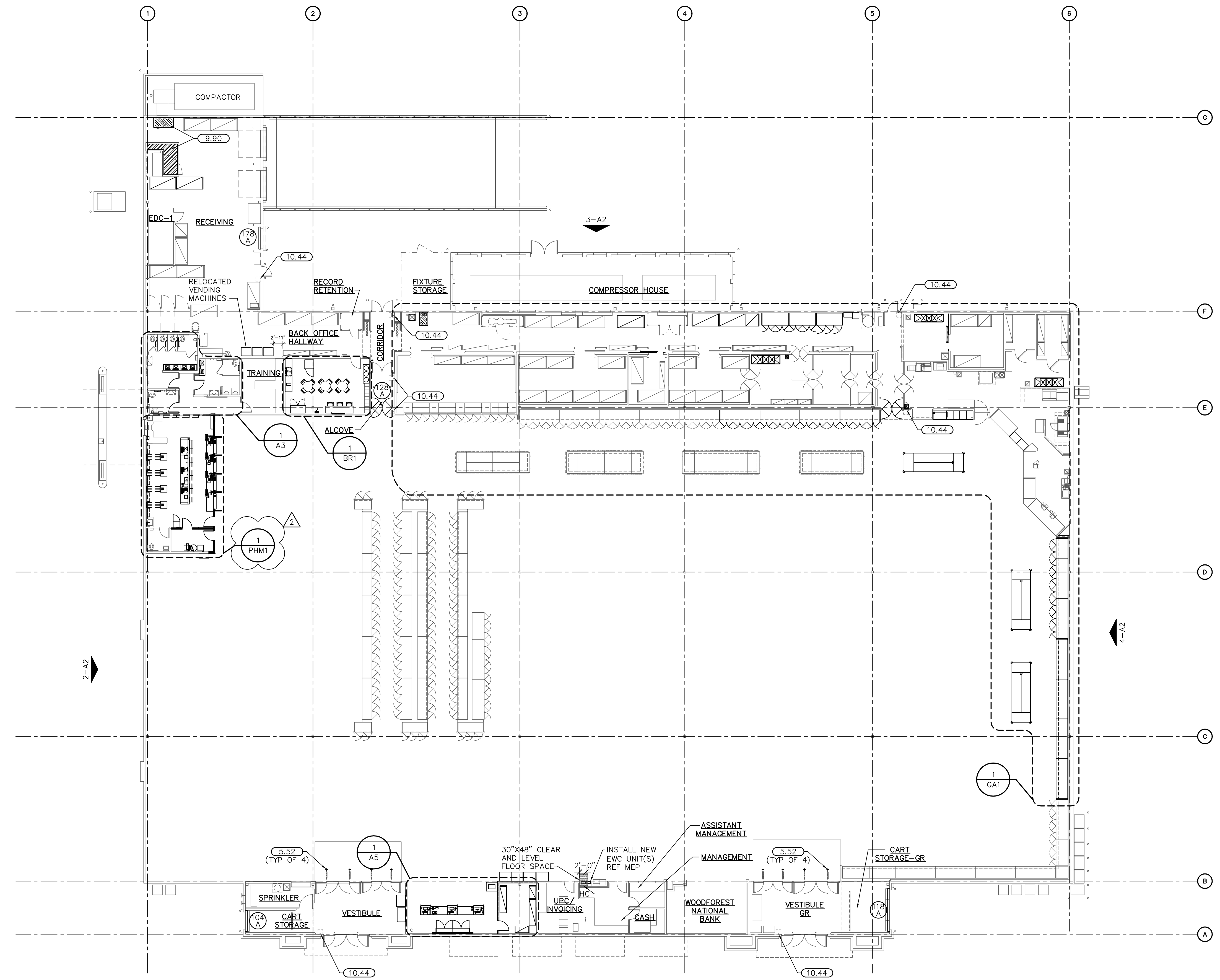

1 FLOOR PLAN  
 1"=16'-0"