

KEYNOTES

SHEET NOTES

LEGEND

6.27 48" HIGH WAINSCOT WITH OUTSIDE CORNER TRIM

- REF A7 FOR SCHEDULE FINISH KEY.
- REF STRUCTURAL DRAWINGS FOR INTEGRALLY COLORED CONCRETE FLOORS.
- PAINT STRUCTURE AS INDICATED ON 2,3&4-A1.1.
- PAINT GYPSUM BOARD WALLS TO 6" BEHIND TOP AND SIDES OF REFRIGERATED CASES.
- IN SALES AREA, REPAIR BOLT HOLES/SPALLS RESULTING FROM MERCHANDISE FIXTURE RELOCATION/REMOVAL. REF SPEC 03905.
- PAINT ALL PREVIOUSLY PAINTED BOLLARDS P5 THROUGHOUT STORE.

- EXISTING TO REMAIN
  - CARPET (C1)
  - PVC PLANK FLOORING (PVC1)
- FLOOR FINISH PATTERNS SHOWN IN THE LEGEND ARE REPRESENTATIONS OF MATERIALS, NOT THE ACTUAL INSTALLATION PATTERN.

100 SALES	
WALL FINISHES	GYP BD: PAINT P131 FULL HEIGHT, INSTALL B6 BASE UNO. INSTALL PS3 WAINSCOT TO 48" AFF AT FRONT TENANT WALL, EXTEND PS3 FINISH 3'-0" PAST THE VESTIBULE DOORS EACH SIDE.
	CMU: PAINT P131 TO CEILING WHERE EXISTING PAINT, WHERE BASE IS EXISTING, IT IS ETR REPLACE WITH DBS BASE WHEN DAMAGED.
	SOFFITS AND BULKHEADS: P131 FULL HEIGHT UNO.
	FRPT TO BE USED AT ALL SERVICE AREAS WITH EXISTING FRP IMMEDIATELY ADJACENT TO SALES.
	DO NOT PAINT COOLER PANELS.
FLOOR	
CEILING	ICC: EXISTING TO REMAIN, UNO
	OPEN TO STRUCTURE: CLEAN AND PAINT DECKING, M STRUCTURE, EXPOSED CONDUIT, DUCTWORK, SPRINKLER PIPING, ETC. REF SPECIFICATION 09900. LOW VOLTAGE WIRING TO REMAIN UNPAINTED.

128 ALCOVE	
WALL FINISHES	GYP BD: PAINT P131 FULL HEIGHT WHERE OPEN TO STRUCTURE. INSTALL B6 BASE UNO.
	PLYWOOD: PAINT PLYWOOD AND WOOD BASE P131 WHERE EXISTING.
FLOOR	
CEILING	ICC: EXISTING TO REMAIN.
	OPEN TO STRUCTURE: CLEAN AND PAINT DECKING, M STRUCTURE, EXPOSED CONDUIT, DUCTWORK, SPRINKLER PIPING, ETC. REF SPECIFICATION 09900. LOW VOLTAGE WIRING TO REMAIN UNPAINTED.

101 VESTIBULE, 115 VESTIBULE-GR	
WALL FINISHES	GYP BD: INSTALL PS3 WAINSCOT, PAINT P131 TO CEILING. INSTALL B6 BASE.
	CMU: PAINT P131 TO CEILING, WHERE BASE IS EXISTING, IT IS ETR REPLACE WITH B6 BASE WHEN DAMAGED.
FLOOR	PORCELAIN TILE: PATCH AND/OR REPAIR EXISTING FLOORING TO MATCH ADJACENT.
CEILING	GYP BD: CLEAN CEILING, HVAC GRILLES/DIFFUSERS, SECURITY GLOBES, AND SPRINKLER HEADS. CLEAN LIGHT LENSES UNO. REPLACE ANY DAMAGED ITEMS. PAINT CEILING P131.

107 CASH, 171 UPC/INVOICE, 172 TRAINING, 175 MANAGEMENT, 177 ASSISTANT MANAGEMENT	
WALL FINISHES	PAINT ALL WALLS P131 AND REPLACE DAMAGED BASE.
	DO NOT PAINT ANY WALL SURFACES THAT HAVE NOT BEEN PREVIOUSLY PAINTED
FLOOR	ICC: EXISTING TO REMAIN.
CEILING	LAY-IN: CLEAN CEILING TILES, GRID, AIR GRILLES/DIFFUSERS, SECURITY GLOBES, AND SPRINKLER HEADS. CLEAN LIGHT LENSES UNO. REPLACE ANY DAMAGED ITEMS.
	GYP BD: CLEAN CEILING, HVAC GRILLES/DIFFUSERS, SECURITY GLOBES, AND SPRINKLER HEADS. CLEAN LIGHT LENSES UNO. REPLACE ANY DAMAGED ITEMS. PAINT CEILING P131.

150 CORRIDOR, 157 BACK OFFICE HALLWAY	
WALL FINISHES	REPAIR ALL DAMAGED DRYWALL THAT IS VISIBLE
CEILING	OPEN TO STRUCTURE: CLEAN JOISTS, JOIST GIRDERS, DECKING, CONDUIT, SPRINKLER PIPES, AIR GRILLES/DIFFUSERS AND SECURITY GLOBES.

178 RECEIVING	
WALL FINISHES	REPAIR ALL DAMAGED DRYWALL THAT IS VISIBLE
CEILING	OPEN TO STRUCTURE: CLEAN JOISTS, JOIST GIRDERS, DECKING, CONDUIT, SPRINKLER PIPES, AIR GRILLES/DIFFUSERS AND SECURITY GLOBES.

104 CART STORAGE AND 118 CART STORAGE-GR	
WALL FINISHES	GYP BD: PAINT P131 TO CEILING. INSTALL B6 BASE.
	CMU: PAINT P131 TO CEILING, WHERE BASE IS EXISTING, IT IS ETR REPLACE WITH B6 BASE WHEN DAMAGED.
	PLYWOOD: PAINT PLYWOOD FULL HEIGHT AND QUARTER ROUND, P131.
FLOOR	EC: EXISTING TO REMAIN.
CEILING	GYP BD: CLEAN CEILING, HVAC GRILLES/DIFFUSERS, SECURITY GLOBES, AND SPRINKLER HEADS. CLEAN LIGHT LENSES UNO. REPLACE ANY DAMAGED ITEMS. PAINT CEILING P131.

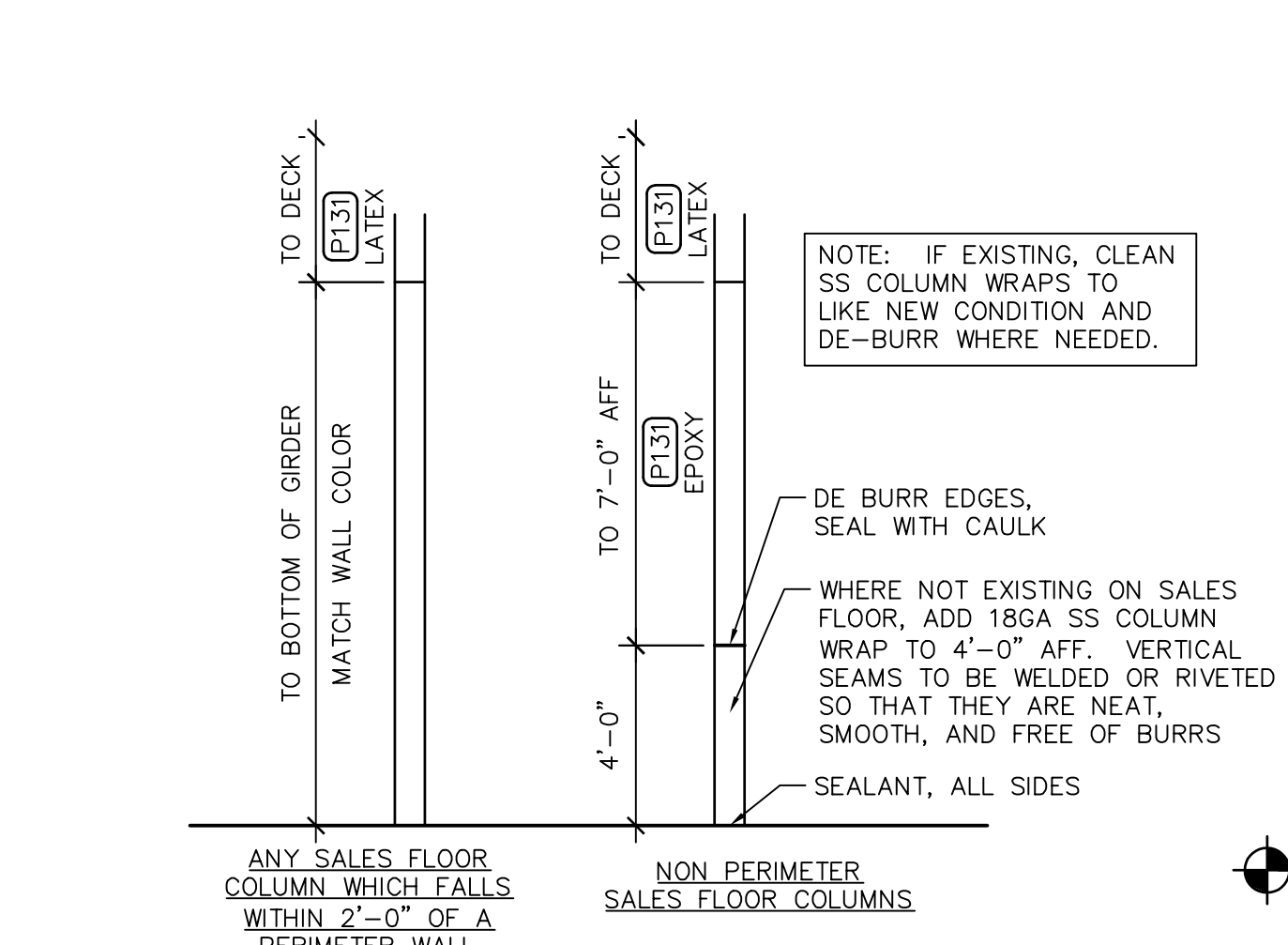
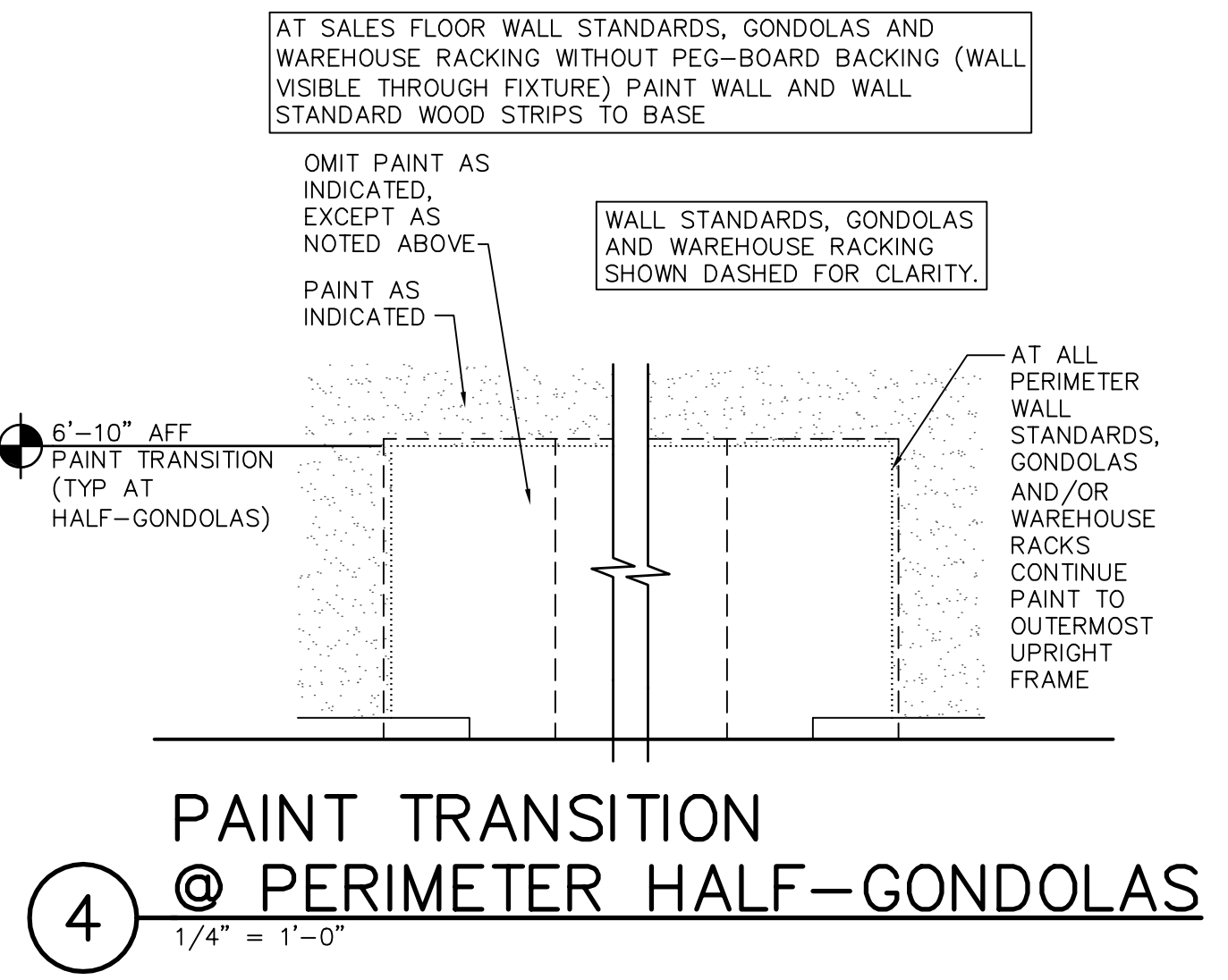
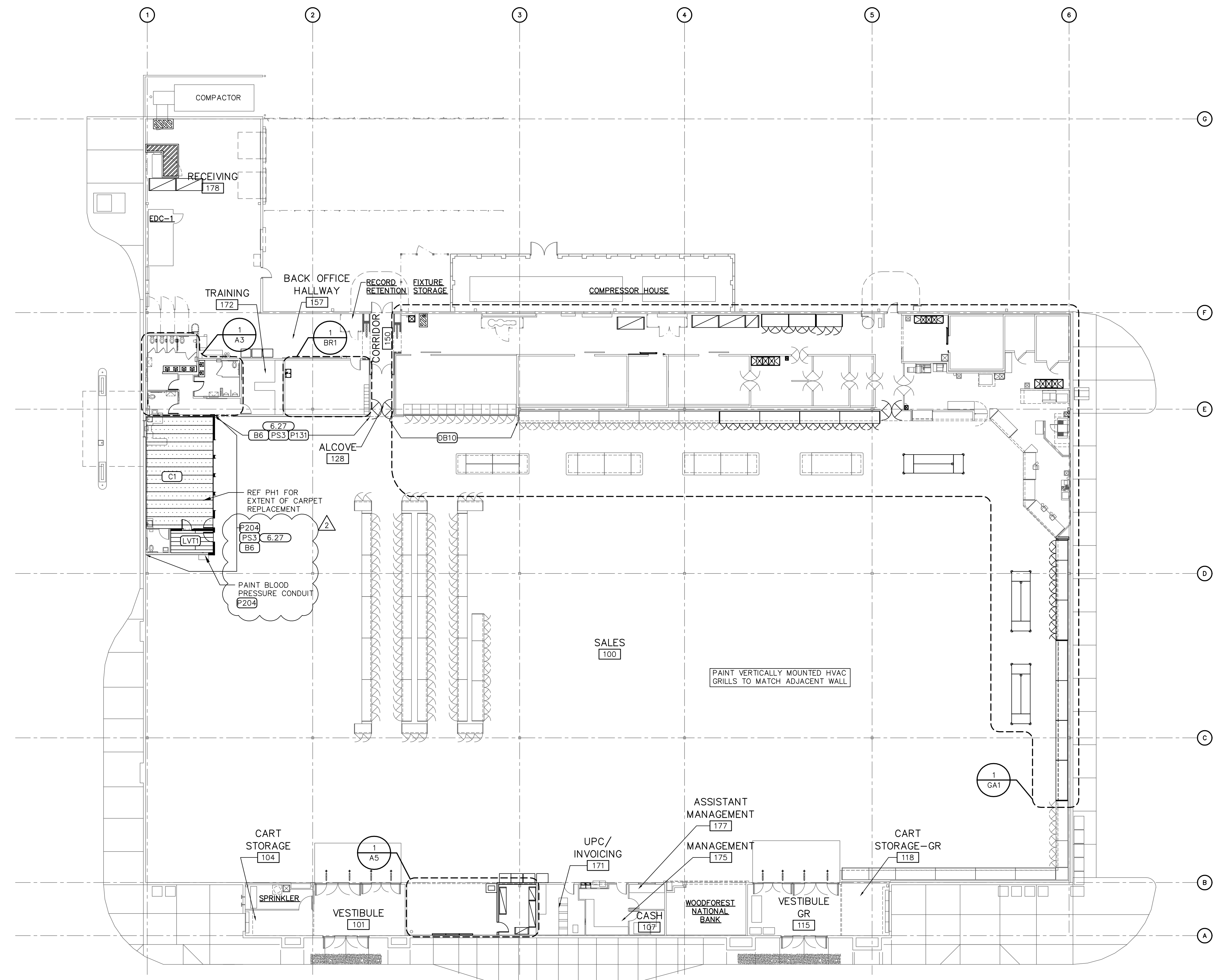

1 FINISH PLAN  
1" = 16'-0"

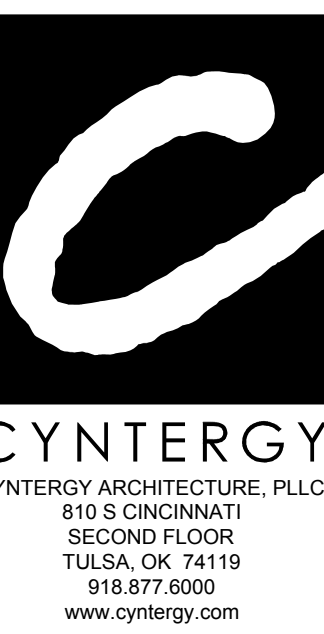

STIPULATION FOR REUSE  
THIS DRAWING WAS PREPARED FOR USE ON A SPECIFIC SITE AT FORT WORTH, TX. CONTEMPORANEOUSLY WITH ITS ISSUE DATE ON 02/12/18, AND IT IS NOT SUITABLE FOR USE ON A DIFFERENT PROJECT SITE OR AT A LATER TIME. THE USE OF THIS DRAWING FOR REFERENCE OR EXAMPLE ON ANOTHER PROJECT REQUIRES THE SERVICES OF PROFFER, USED ARCHITECTS AND ENGINEERS. REPRODUCTION OF THIS DRAWING FOR USE ON ANOTHER PROJECT IS NOT AUTHORIZED AND MAY BE CONTRARY TO THE LAW.

Walmart Neighborhood Market  
FORT WORTH, TX  
STORE NO. 2979-211  
JOB NUMBER: USMR-006304 GENERAL REMODEL

ISSUE BLOCK

02/12/18	PERMIT
03/02/18	ADD #1

30 X 42 SHEET SET

CHECKED BY: JO  
DRAWN BY: TB  
PROTO: 52  
PROTO CYCLE: 12/29/17  
DOCUMENT DATE: 02/12/18

DOCUMENTS WITHOUT SIGNATURE AND REQUIRED SEAL OF AOR/EOR ARE NOT FOR CONSTRUCTION

JAMES EDWARD TURNER ARCHITECT OF RECORD

FINISH PLAN

SHEET: A1.1