

SHEET NOTES

1. REF A7 FOR FINISH KEY
2. PAINT STRUCTURE AS INDICATED ON 2-A1.1, 3-A1.1 AND 4-A1.1.
3. IN SALES AREA, REPAIR BOLT HOLES/SPALLS RESULTING FROM MERCHANDISE FIXTURE RELOCATION/REMOVAL. REF SPEC 03905.

STIPULATION FOR REUSE
 THIS DRAWING WAS PREPARED FOR USE ON A SPECIFIC SITE AT FORT WORTH, TX. COUNTERPARTS WITH ITS ISSUE DATE OR 02/12/18, AND IT IS NOT SUITABLE FOR USE ON A DIFFERENT PROJECT SITE OR AT A LATER TIME. THE USE OF THIS DRAWING FOR REFERENCE OR EXAMPLE ON ANOTHER PROJECT REQUIRES THE SERVICES OF PROPERLY LICENSED ARCHITECTS AND ENGINEERS. REPRODUCTION OF THIS DRAWING FOR USE ON ANOTHER PROJECT IS NOT AUTHORIZED AND MAY BE CONTRARY TO THE LAW.

Walmart Neighborhood Market
FORT WORTH, TX
 STORE NO. 2979-211
 JOB NUMBER: USMR-006304
 GENERAL REMODEL

ISSUE BLOCK

DATE	DESCRIPTION
02/12/18	PERMIT/ BID

30 X 42 SHEET SET

CHECKED BY: JO
 DRAWN BY: TB
 PROTO: 52
 PROTO CYCLE: 12/29/17
 DOCUMENT DATE: 02/12/18

DOCUMENTS WITHOUT SIGNATURE AND REQUIRED SEAL OF AOR/EOR ARE NOT FOR CONSTRUCTION

JAMES EDWARD TURNER ARCHITECT OF RECORD

ENLARGED PLANS AND DETAILS

SHEET: **A5**

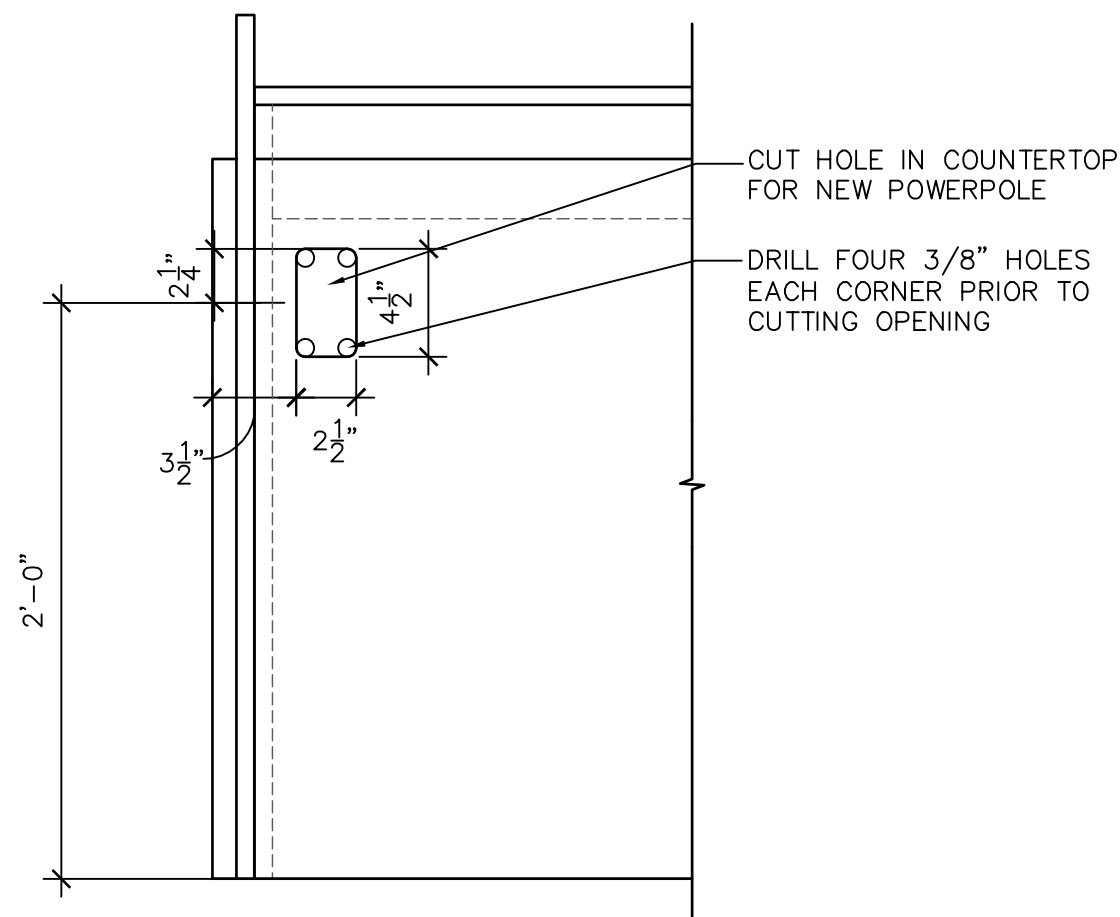

14 CUSTOMER SERVICE COUNTER POWER POLE LOCATION
 1'-1/2" = 1'-0" 0051-017

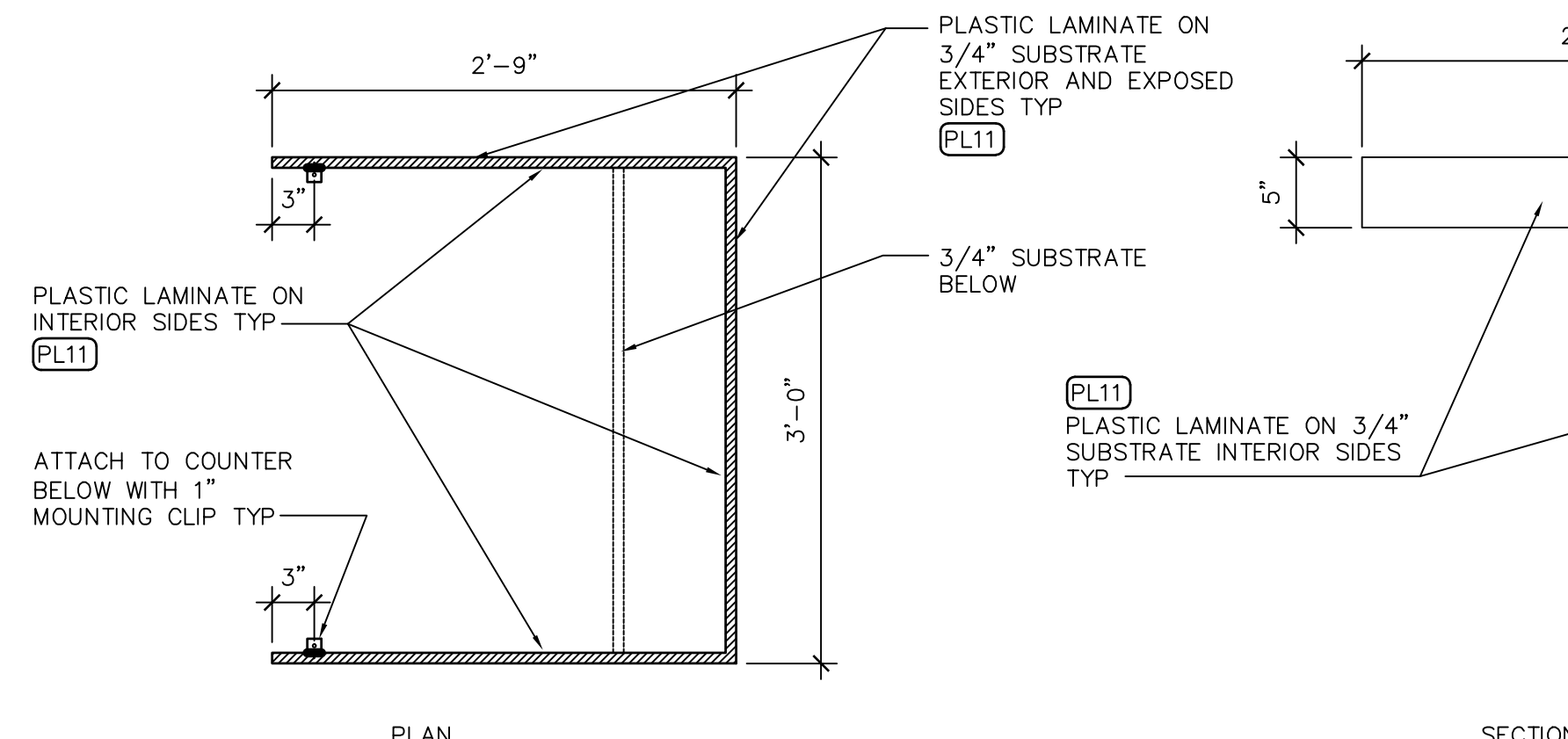

13 CUSTOMER SERVICE SECTION/PLAN
 1" = 1'-0" A051-010

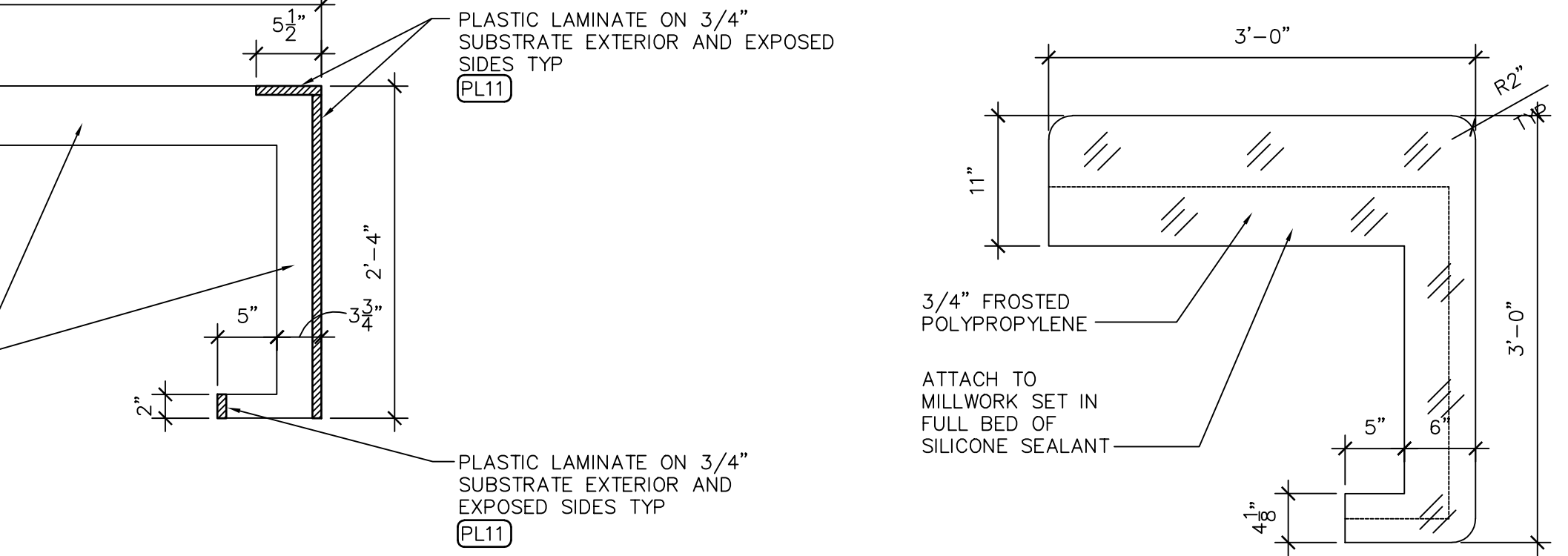

12 POLYPROPYLENE PANEL
 1" = 1'-0" A051-009

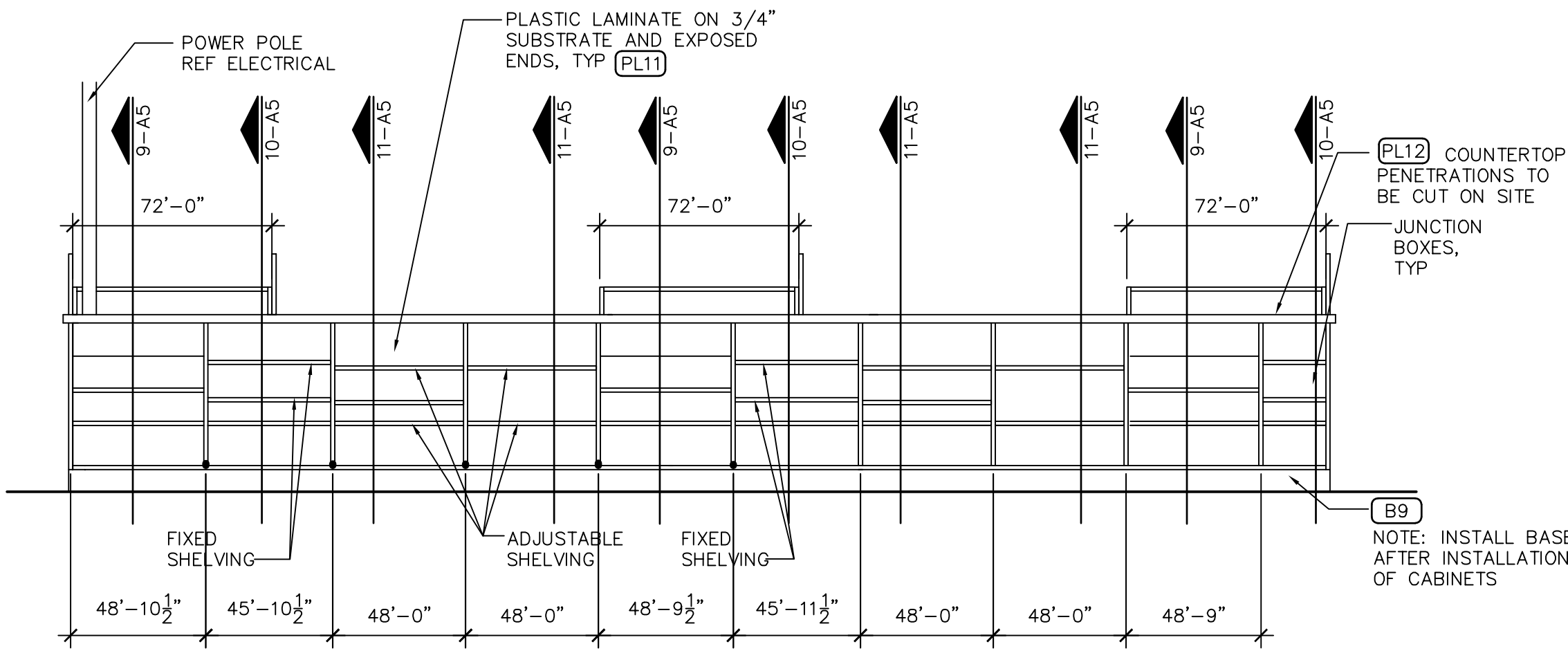

8 MILLWORK ELEVATION
 1/2" = 1'-0" 0051-002

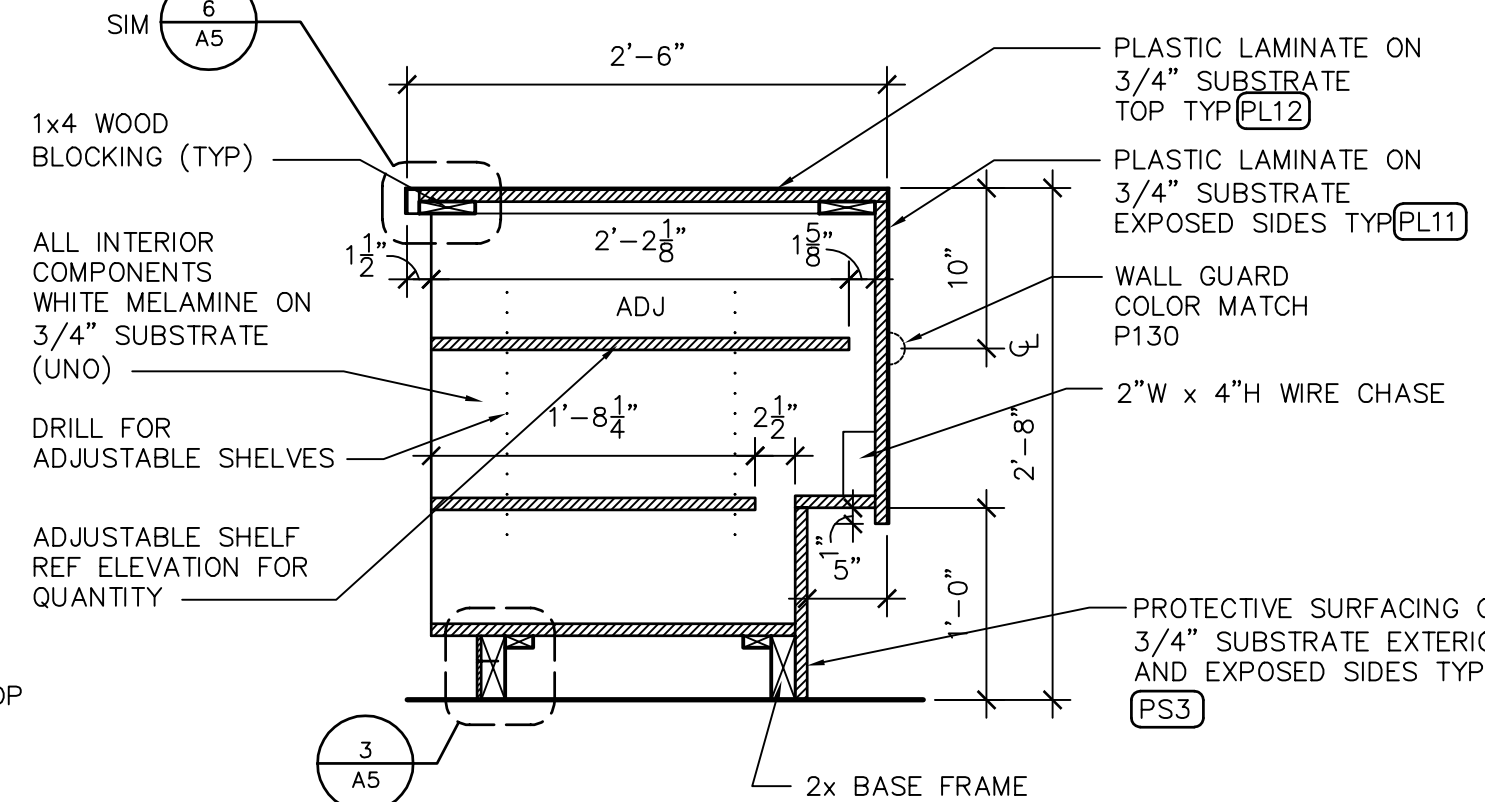

11 CUSTOMER SERVICE SECTION
 1" = 1'-0" A051-008

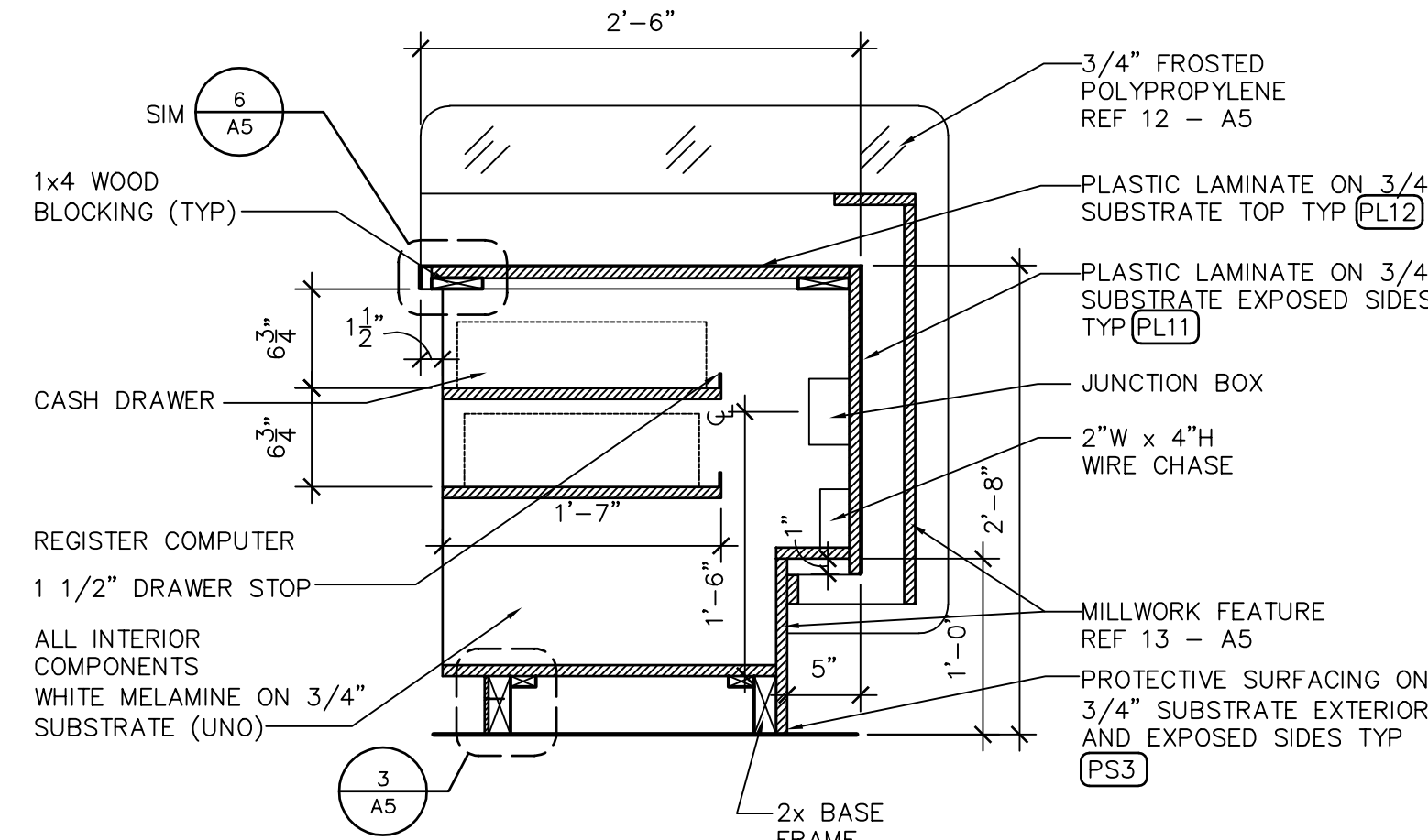

10 CUSTOMER SERVICE SECTION
 1" = 1'-0" A051-007

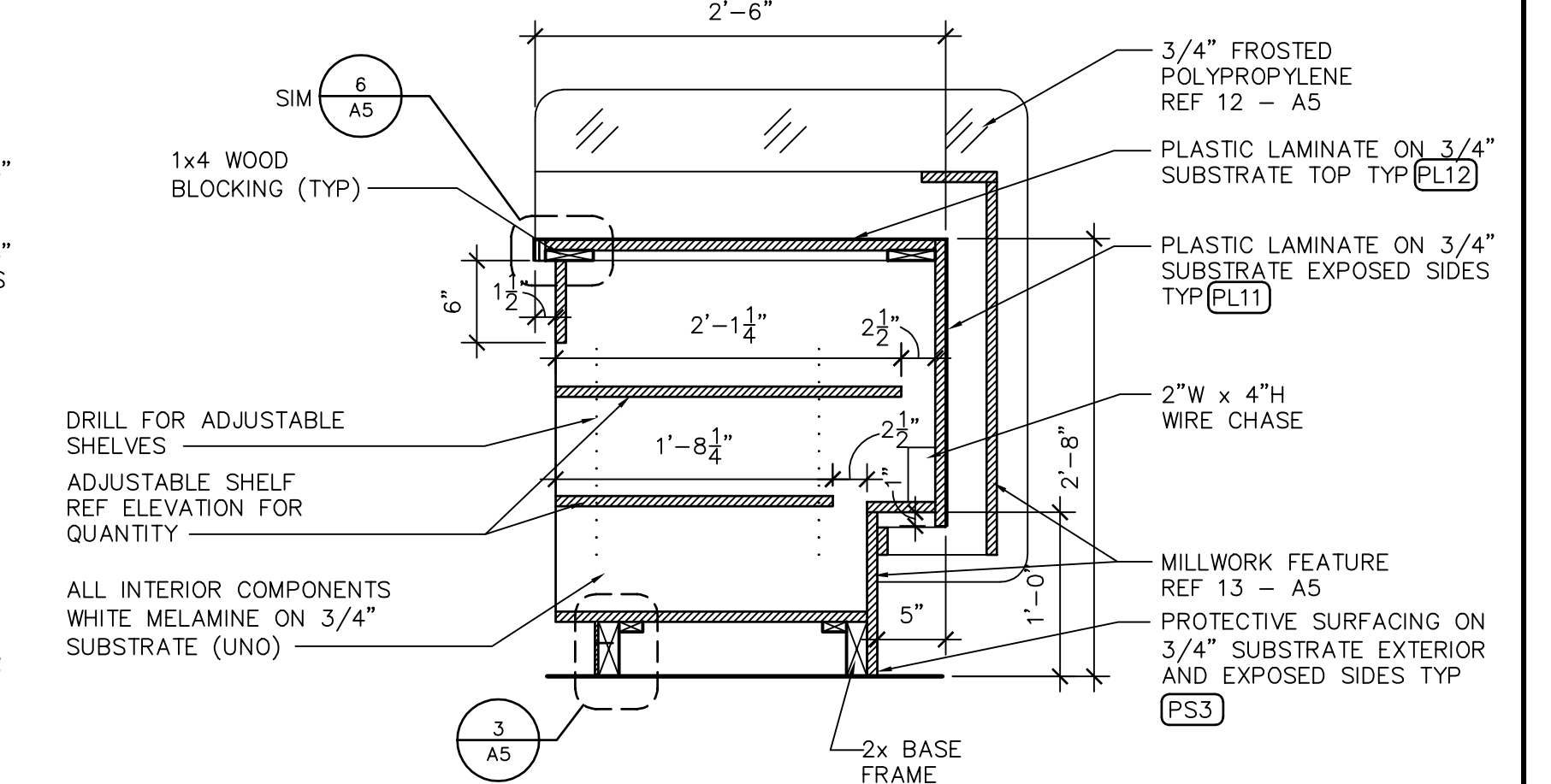

9 CUSTOMER SERVICE SECTION
 1" = 1'-0" A051-006

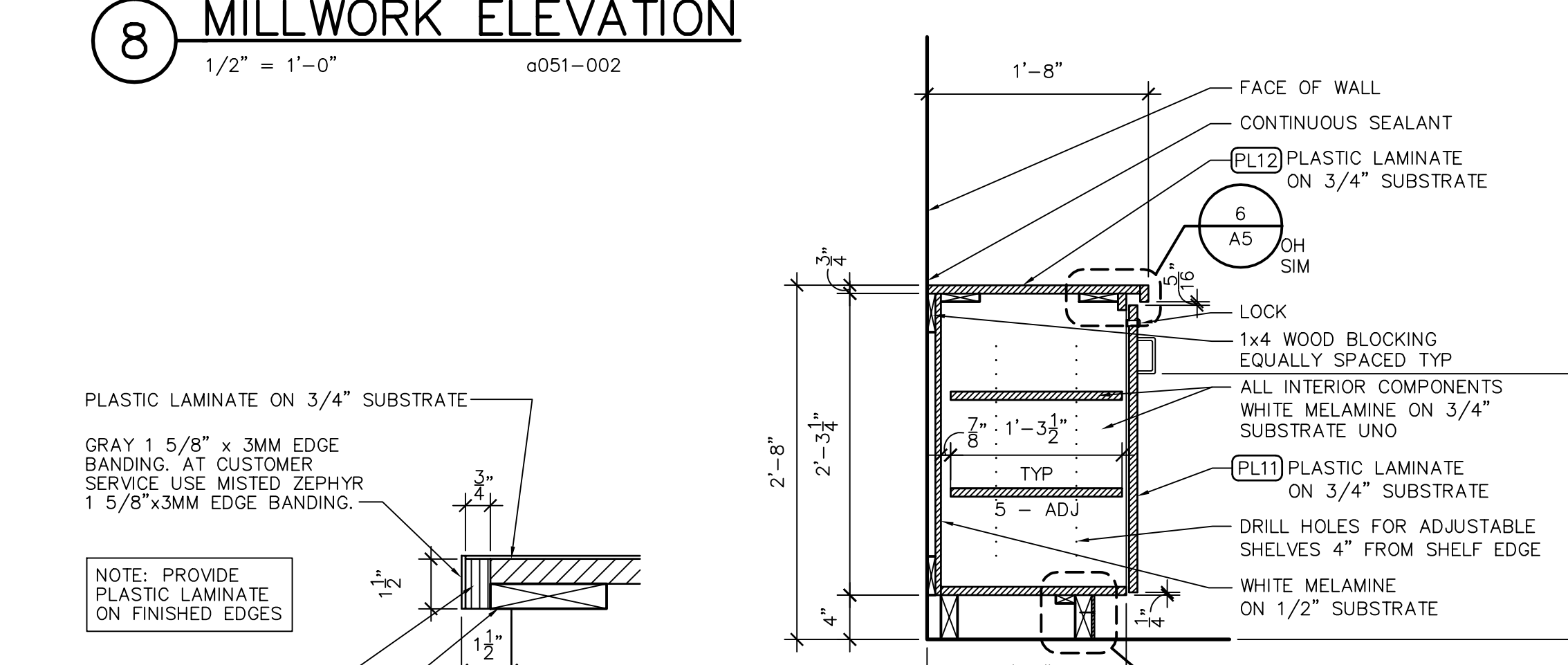

6 COUNTER EDGE SECTION
 3" = 1'-0"

5 CUSTOMER SERVICE SECTION
 1" = 1'-0"

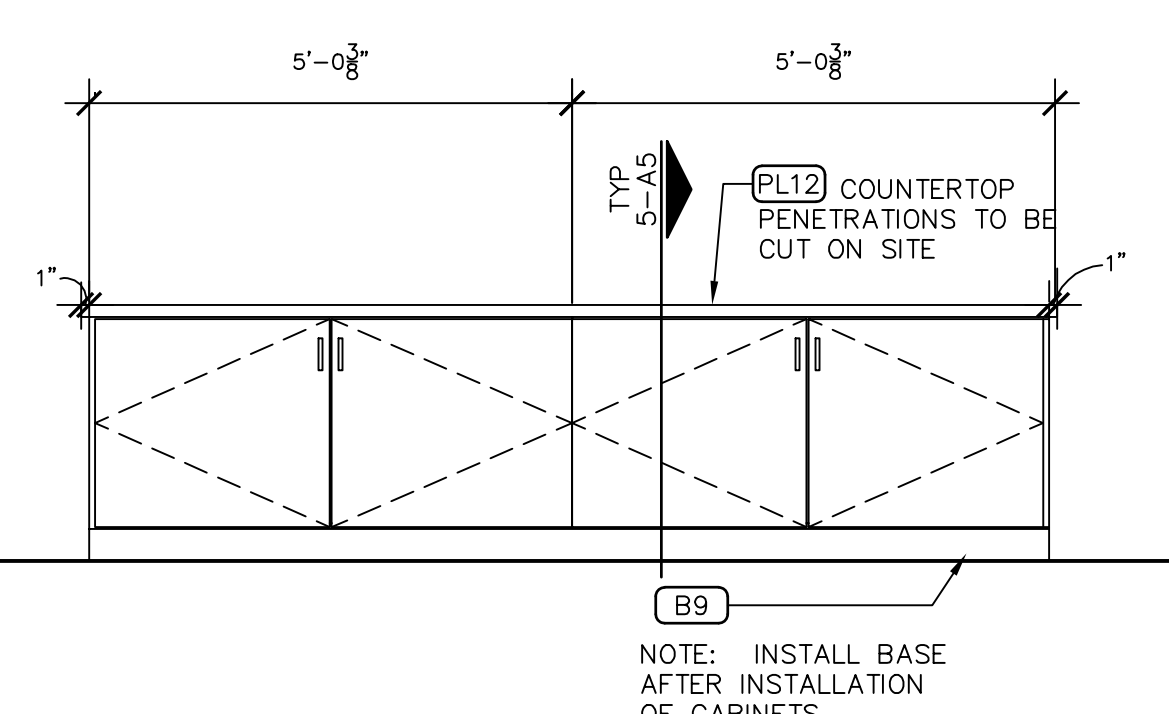

4 MILLWORK ELEVATION
 1/2" = 1'-0"

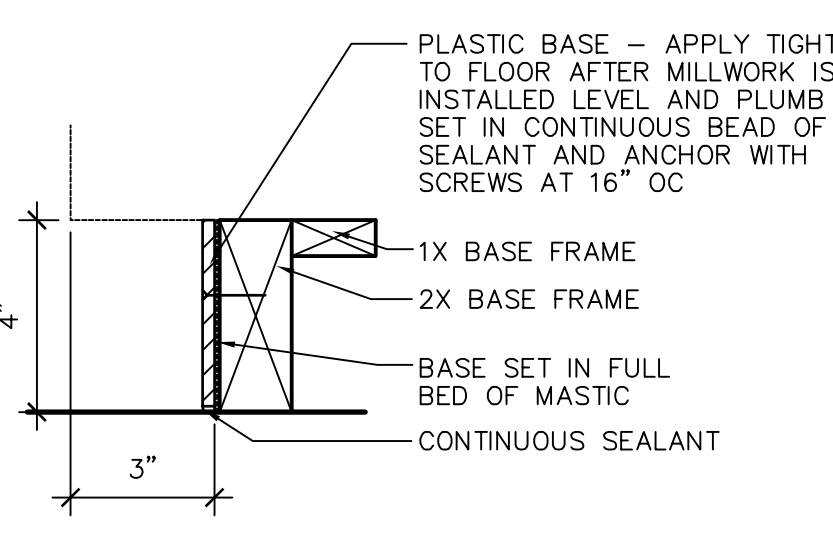

3 TOE SPACE
 3" = 1'-0"

105 COURTESY DESK
WALL FINISHES
REF 2-A5 FOR FINISHES
FLOOR
ICC: EXISTING TO REMAIN UNLESS OTHERWISE NOTED.
CEILING
LAY-IN (AT WALL REMOVAL): MODIFY CEILING SYSTEM AS REQUIRED TO MATCH ADJACENT.
LAY-IN: REPLACE ALL ACOUSTICAL CEILING TILE WITH ACT1, CLEAN CEILING GRID, AIR GRILLES/DIFFUSERS, SECURITY GLOBES AND SPRINKLER HEADS, CLEAN LIGHT LENSES UNO, REPLACE ANY DAMAGED ITEMS.
110 SITE TO STORE STORAGE
WALL FINISHES
DO NOT PAINT NEW WALLS. REF SPECS FOR FINISH.
CEILING
OPEN TO STRUCTURE: REF A1 FOR SALES 100 STRUCTURE SCOPE OF WORK.

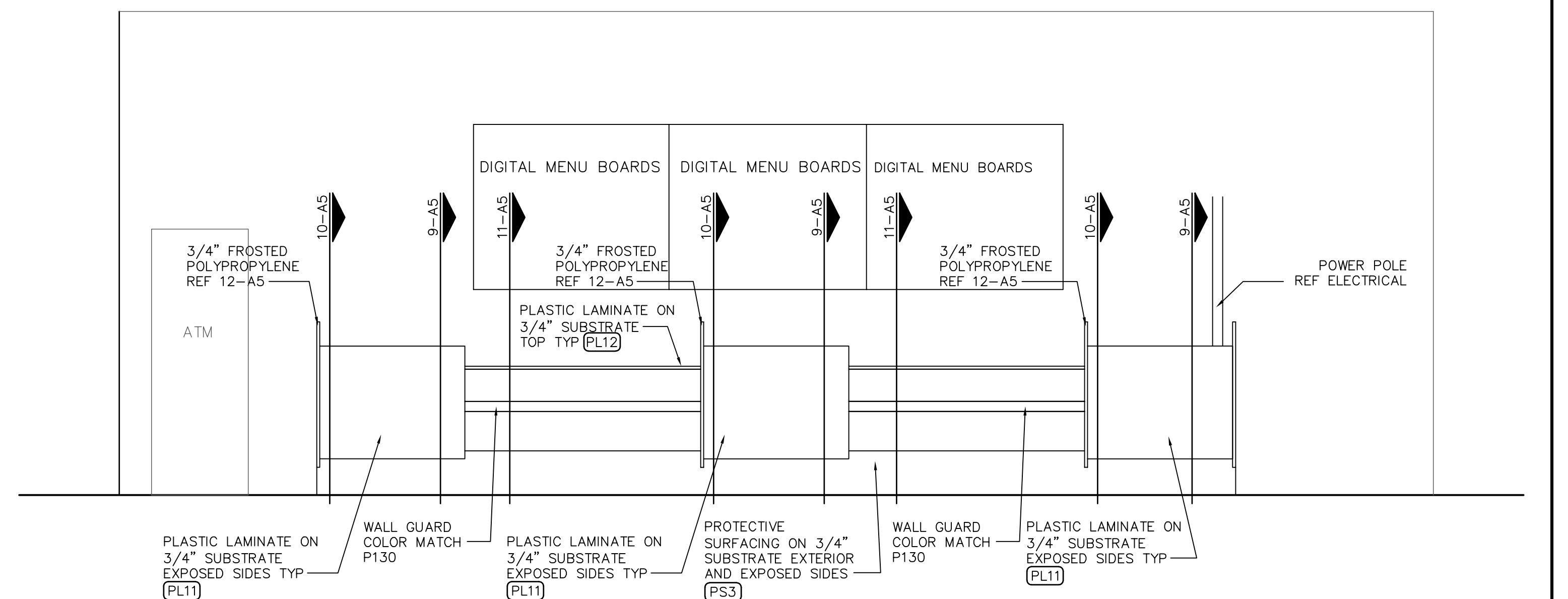

7 MILLWORK ELEVATION
 1/2" = 1'-0" 0051-001

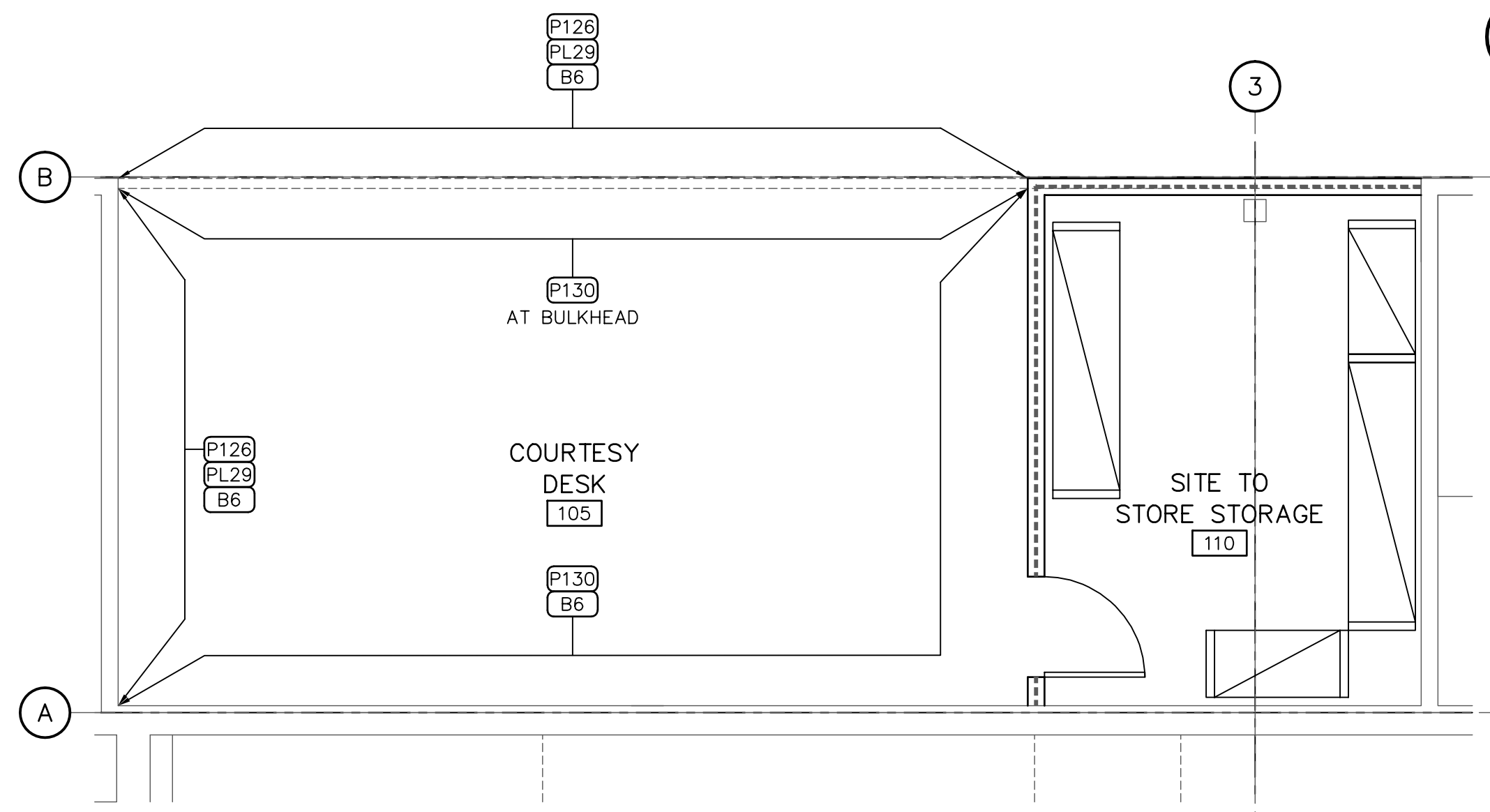

2 ENLARGED CUSTOMER SERVICE FINISH PLAN
 1/4" = 1'-0"

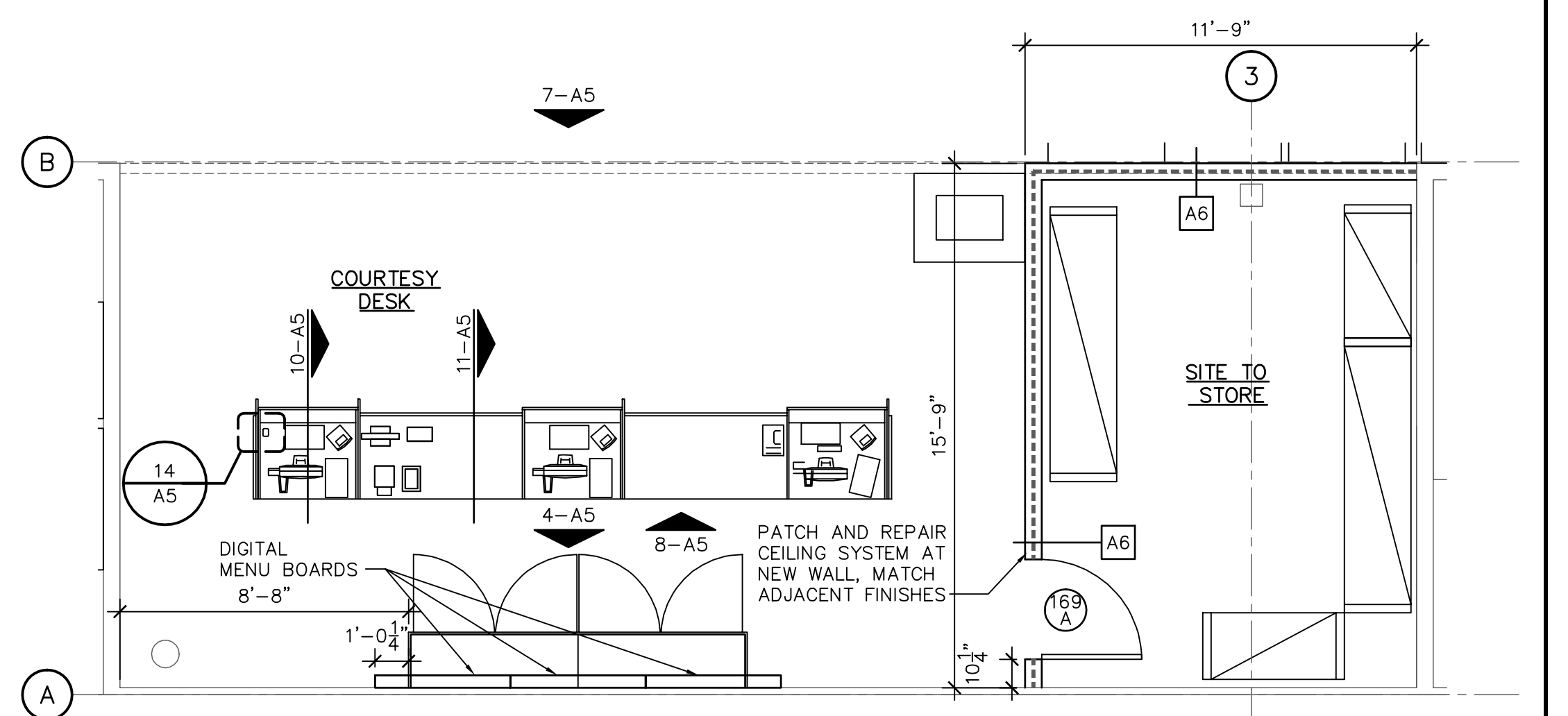

1 CUSTOMER SERVICE PLAN
 1/4" = 1'-0"