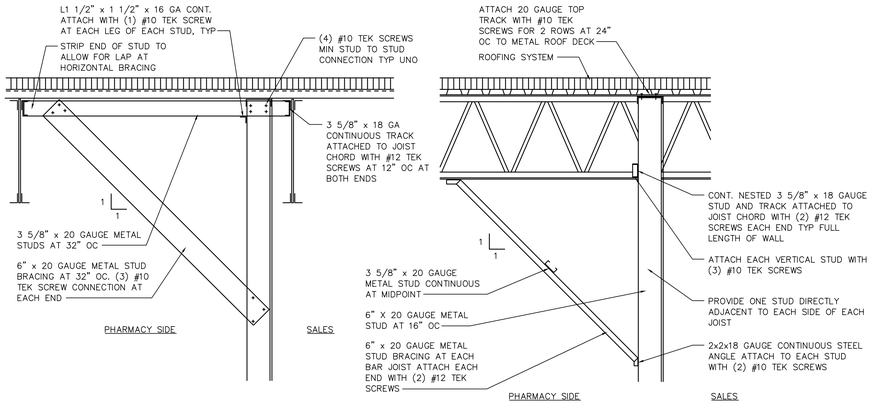

ATTACHMENT AND BRACING AT PARALLEL JOIST

ATTACHMENT AND BRACING AT PERPENDICULAR JOIST

8 TYPICAL BULKHEAD ATTACHMENT
3/4"=1'-0"

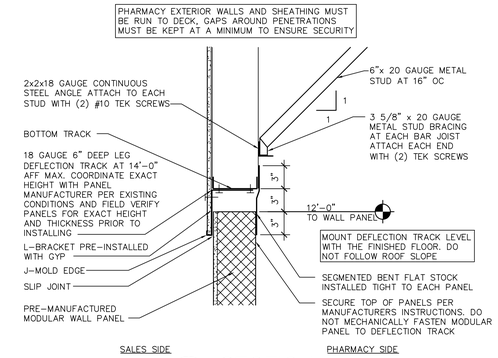

7 SECTION
1 1/2"=1'-0"

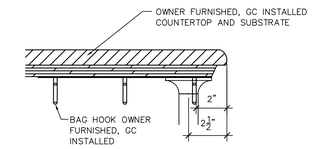

6 SECTION
3"=1'-0"

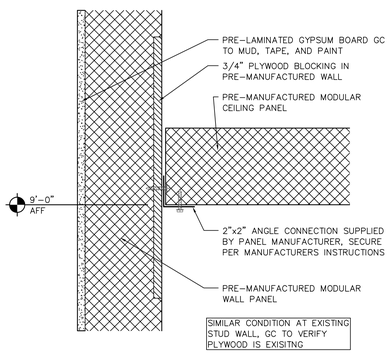

5 SECTION
3"=1'-0"

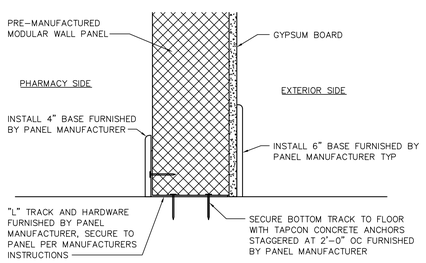

4 MODULAR WALL ATTACHEMENT
3"=1'-0"

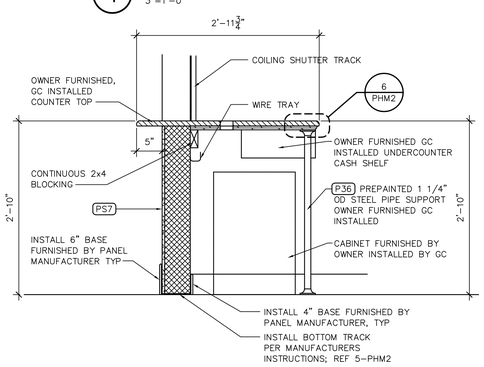

3 SECTION
1"=1'-0"

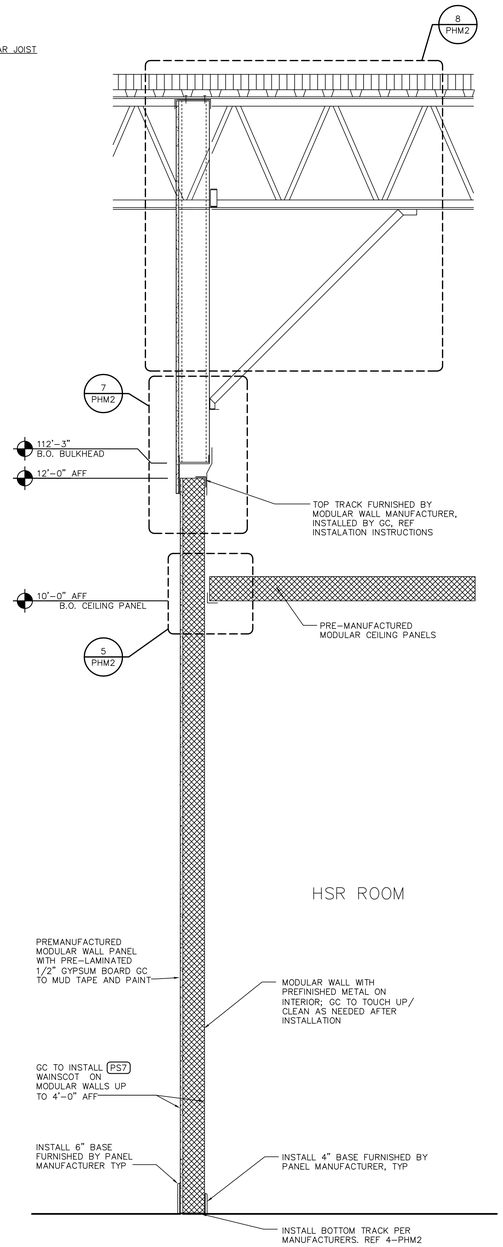

2 SECTION
1" = 1'-0"

S2S2-005

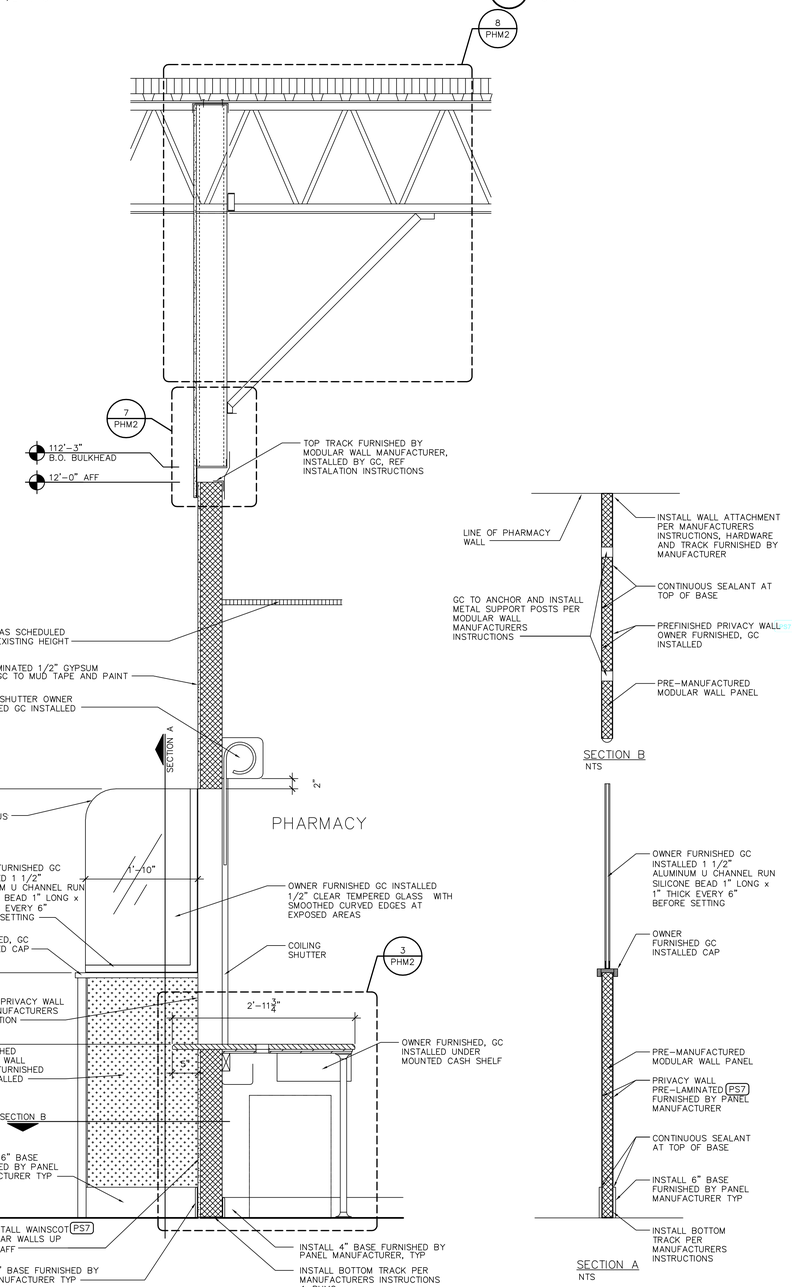

1 SECTION
1" = 1'-0"

S2S2-005

SECTION B
NTS

SECTION A
NTS

CYNTERGY
CYNTERGY ARCHITECTURE, PLLC
810 S CINCINNATI
SECOND FLOOR
TULSA, OK 74119
918.877.6000
www.cyntergy.com

STIPULATION FOR REUSE
THIS DRAWING WAS PREPARED FOR USE ON A SPECIFIC SITE AT FORT WORTH, TX CONTEMPORANEOUSLY WITH ITS ISSUE DATE ON 02/12/18, AND IT IS NOT SUITABLE FOR USE ON A DIFFERENT PROJECT SITE OR AT A LATER TIME. USE OF THIS DRAWING FOR REFERENCE OR EXAMPLE ON ANOTHER PROJECT REQUIRES THE SERVICES OF PROPERLY LICENSED ARCHITECTS AND ENGINEERS. REPRODUCTION OF THIS DRAWING FOR REUSE ON ANOTHER PROJECT IS NOT AUTHORIZED AND MAY BE CONTRARY TO THE LAW.

Walmart Neighborhood Market
FORT WORTH, TX
STORE NO.2979-211
JOB NUMBER: USMR-006304 | GENERAL REMODEL

ISSUE BLOCK

	02/12/18	PERMIT
2	03/02/18	ADD #1
	30 X 42	SHEET SET

CHECKED BY:	JO
DRAWN BY:	TB
PROTO:	52
PROTO CYCLE:	12/29/17
DOCUMENT DATE:	02/12/18

DOCUMENTS WITHOUT SIGNATURE AND REQUIRED SEAL OF AOR/EOR ARE NOT FOR CONSTRUCTION

JAMES EDWARD TURNER
ARCHITECT OF RECORD

MODULAR PHARMACY SECTIONS AND DETAILS

SHEET: PHM2

Mar 02, 2018 - 8:36am - USER tbilbe
W:\Supretra\2018 Remodels\2979-211 Fort Worth TX\Drawings\0371 - PHM2 - MODULAR PHARMACY SECTIONS AND DETAILS - 2979.dwg