

STIPULATION FOR REUSE

THIS DRAWING WAS PREPARED FOR USE ON A SPECIFIC SITE AT FORT WORTH, TX. CONTEMPORANEOUSLY WITH ITS ISSUE DATE ON 02/12/18, AND IT IS NOT SUITABLE FOR USE ON A DIFFERENT PROJECT SITE OR AT A LATER TIME. THE USE OF THIS DRAWING FOR REFERENCE OR EXAMPLE ON ANOTHER PROJECT REQUIRES THE SERVICES OF PROPERLY LICENSED ARCHITECTS AND ENGINEERS. REPRODUCTION OF THIS DRAWING FOR REUSE ON ANOTHER PROJECT IS NOT AUTHORIZED AND MAY BE CONTRARY TO THE LAW.

Walmart
 Neighborhood Market
FORT WORTH, TX
 STORE NO. 2979-211
 JOB NUMBER: USMR-006304 | GENERAL REMODEL

ISSUE BLOCK

02/12/18	PERMIT
03/02/18	ADD #1
30 X 42 SHEET SET	

CHECKED BY: BJR
 DRAWN BY: JJB
 PROTO: 52
 PROTO CYCLE: 12/29/17
 DOCUMENT DATE: 02/12/18

DOCUMENTS WITHOUT SIGNATURE AND REQUIRED SEAL OF AOR/EOR ARE NOT FOR CONSTRUCTION

JEFFERY DON FERGUSON, P.E.
 ENGINEER OF RECORD
 CA # F-2220

MECHANICAL PLAN

SHEET:
M1

MECHANICAL KEYNOTES

- 15.700 REMOVE AIR DEVICES AND DUCTWORK SHOWN DASHED UNLESS OTHERWISE NOTED AND CAP OFF DUCTWORK TO PATCH AND REPAIR DUCTWORK AS NEEDED INCLUDING SEALING DUCTWORK TO REMAIN PER SPECIFICATIONS.
- 15.701 REPLACE EXHAUST FAN, REUSE GRILLES AND DUCTWORK AS APPLICABLE. REMOVE GRILLES AND DUCTWORK NOT BEING REUSED. REPAIR ROOF AND WALL AS REQUIRED. VERIFY EXISTING CURBS AND PROVIDE NEW CURBS AS REQUIRED.
- 15.705 CONNECT TO EXISTING SUPPLY/RETURN DUCTWORK INDICATED.

GENERAL NOTES

1. GENERAL NOTES ARE APPLICABLE TO ALL MECHANICAL/PLUMBING DRAWINGS.
2. PROVIDE ALL MATERIALS FOR A COMPLETE INSTALLATION IN ALL RESPECTS AND READY FOR INTENDED USE AND IN STRICT ACCORDANCE WITH STATE AND LOCAL CODES AND MANUFACTURERS' RECOMMENDATIONS.
3. STORE MUST BE KEPT IN OPERATION. ARRANGE ALL WORK TO KEEP DISRUPTIONS TO STORE OPERATIONS TO A MINIMUM. COORDINATE WITH EXISTING AND NEW CONSTRUCTION. PAY ALL NECESSARY FEES AND PERMITS.
4. IF NEW CONSTRUCTION DISRUPTS EXISTING UNDERGROUND SERVICES (GAS, SEWER, DOMESTIC WATER, FIRE SPRINKLER, ETC.), PROVIDE ALL MATERIALS AND LABOR AS REQUIRED TO MAINTAIN THEIR PROPER OPERATION.
5. CONTRACTOR IS RESPONSIBLE FOR UTILIZING OWNER APPROVED ROOFING CONTRACTORS FOR CUTTING AND PATCHING ROOF.
- 6.-20. NOT USED.

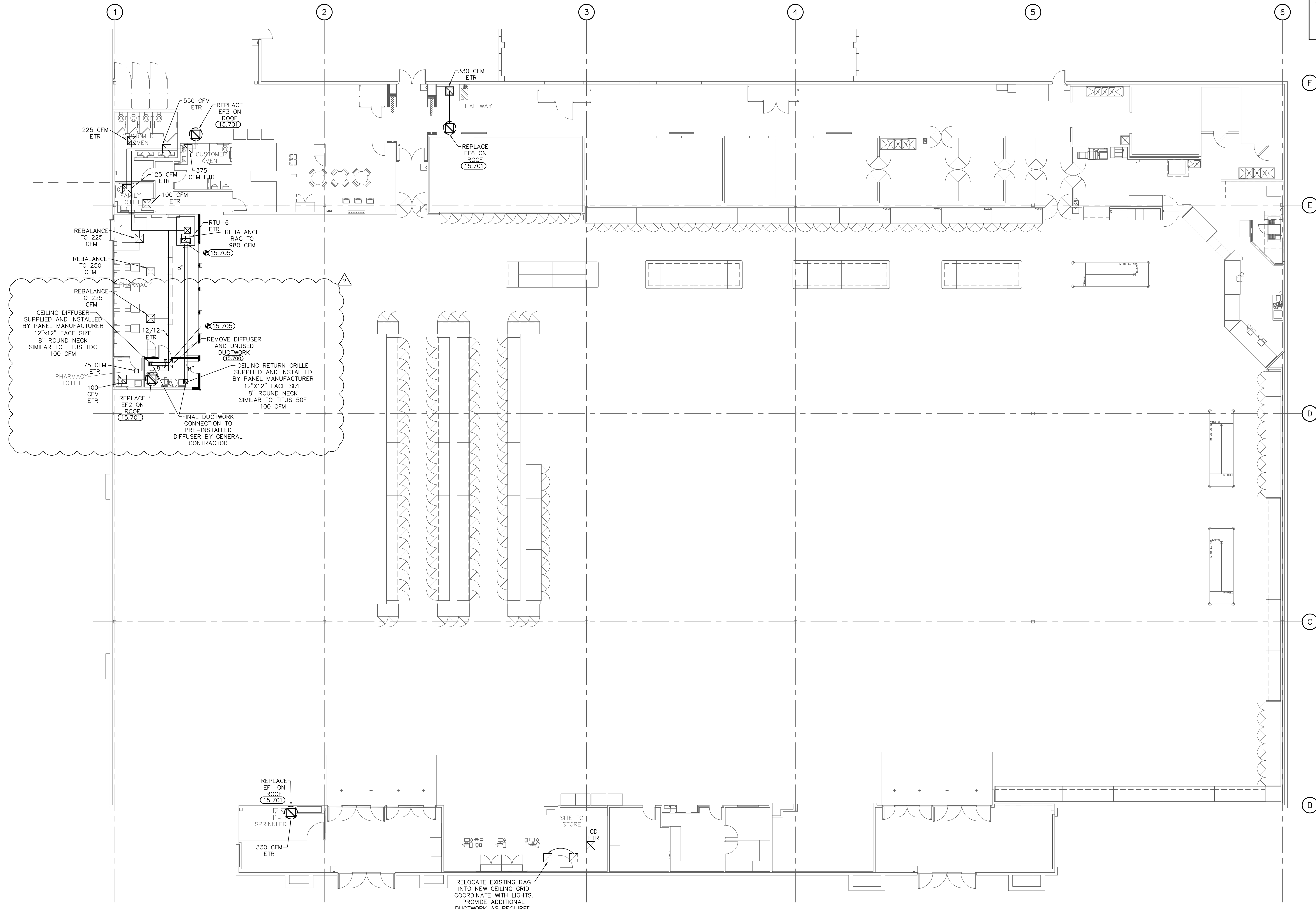

1 MECHANICAL PLAN
 1" = 10'-0"

EXISTING CONDITIONS WERE TAKEN FROM ORIGINAL DRAWINGS AND MAY NOT REFLECT EXACT "AS-BUILT" CONDITIONS. CONTRACTOR SHALL FIELD VERIFY ALL EXISTING CONDITIONS PRIOR TO SUBMITTING FINAL BIDS. CONTRACTOR SHALL CAREFULLY COORDINATE NEW WORK AND DEMOLITION WITH ALL OTHER DISCIPLINES AND EXISTING CONDITIONS.

EACH SUBCONTRACTOR IS RESPONSIBLE FOR HAVING A THOROUGH KNOWLEDGE OF ALL DRAWINGS AND SPECIFICATIONS IN THEIR RELATED FIELD. THE FAILURE TO ACQUAINT THEMSELVES WITH THIS KNOWLEDGE DOES NOT RELIEVE THE RESPONSIBILITY OF PERFORMING THE WORK PROPERLY. NO ADDITIONAL COMPENSATION SHALL BE ALLOWED BECAUSE OF CONDITIONS THAT OCCUR DUE TO FAILURE TO FAMILIARIZE WORKERS WITH THIS KNOWLEDGE.