

2012 TEXAS ACCESSIBILITY STANDARDS

THE PROVIDED INFORMATION IS CONDENSED FROM THE TEXAS ACCESSIBILITY STANDARDS. IT SHALL SERVE AS CRITERIA FOR THE CONSTRUCTION OF ALL ACCESSIBLE ELEMENTS AND SPACES FOR THE HANDICAPPED. IN THE EVENT OF ANY CONFLICT BETWEEN THESE CRITERIA AND OTHER INFORMATION CONTAINED IN THE PROJECT DOCUMENTS, GFF SHALL BE NOTIFIED IMMEDIATELY. THE COMPLETE VERSION OF THE TEXAS ACCESSIBILITY STANDARDS MAY BE DOWNLOADED AT THE TDLR (TEXAS DEPARTMENT OF LICENSING AND REGULATION) WEBSITE.

CHAPTER 5 : GENERAL SITE AND BUILDING ELEMENTS

505.5 CLEARANCE. CLEARANCE BETWEEN HANDRAIL GRIPPING SURFACES AND ADJACENT SURFACES SHALL BE 1 1/2 INCHES (38 MM) MINIMUM.

505.6 GRIPPING SURFACE. HANDRAIL GRIPPING SURFACES SHALL BE CONTINUOUS ALONG THEIR LENGTH AND SHALL NOT BE OBSTRUCTED ALONG THEIR TOPS OR SIDES. THE BOTTOMS OF HANDRAIL GRIPPING SURFACES SHALL NOT BE OBSTRUCTED FOR MORE THAN 20 PERCENT OF THEIR LENGTH. HORIZONTAL PROJECTIONS SHALL OCCUR 1 1/2 INCHES (38 MM) MINIMUM BELOW THE BOTTOM OF THE HANDRAIL GRIPPING SURFACE.

EXCEPTIONS:
1. WHERE HANDRAILS ARE PROVIDED ALONG WALKING SURFACES WITH SLOPES NOT STEEPER THAN 1:20, THE BOTTOMS OF HANDRAIL GRIPPING SURFACES SHALL BE PERMITTED TO BE OBSTRUCTED ALONG THEIR ENTIRE LENGTH WHERE THEY ARE INTEGRAL TO CRASH RAILS OR BUMPER GUARDS.

2. THE DISTANCE BETWEEN HORIZONTAL PROJECTIONS AND THE BOTTOM OF THE GRIPPING SURFACE SHALL BE PERMITTED TO BE REDUCED BY 1/8 INCH (3.2 MM) FOR EACH 1/2 INCH (13 MM) OF ADDITIONAL HANDRAIL PERIMETER DIMENSION THAT EXCEEDS 4 INCHES (100 MM).

HANDRAIL CLEARANCES

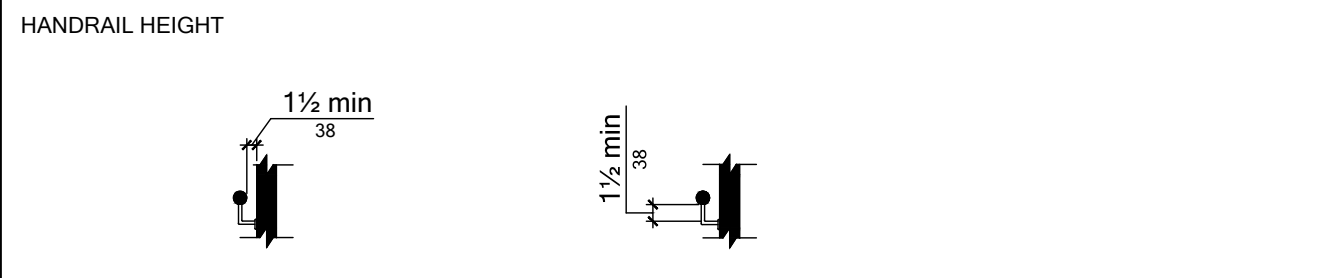
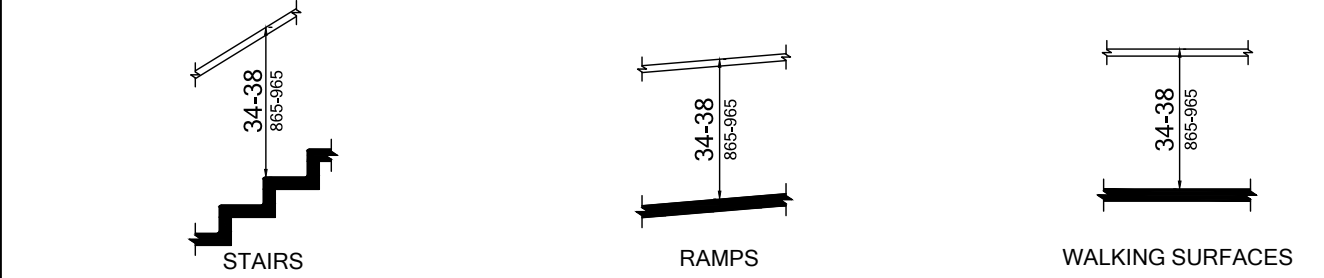

505.7 CROSS SECTION. HANDRAIL GRIPPING SURFACES SHALL HAVE A CROSS SECTION COMPLYING WITH 505.7.1 OR 505.7.2.

505.7.1 CIRCULAR CROSS SECTION. HANDRAIL GRIPPING SURFACES WITH A CIRCULAR CROSS SECTION SHALL HAVE AN OUTSIDE DIAMETER OF 1 1/4 INCHES (32 MM) MINIMUM AND 2 INCHES (51 MM) MAXIMUM.

505.7.2 NON-CIRCULAR CROSS SECTIONS. HANDRAIL GRIPPING SURFACES WITH A NON-CIRCULAR CROSS SECTION SHALL HAVE A PERIMETER DIMENSION OF 4 INCHES (100 MM) MINIMUM AND 6 INCHES (150 MM) MAXIMUM, AND A CROSS-SECTION DIMENSION OF 2 1/4 INCHES (57 MM) MAXIMUM.

505.7.3 CIRCULAR CROSS SECTION. HANDRAIL GRIPPING SURFACES WITH A CIRCULAR CROSS SECTION SHALL HAVE AN OUTSIDE DIAMETER OF 1 1/4 INCHES (32 MM) MINIMUM AND 2 INCHES (51 MM) MAXIMUM.

505.7.4 NON-CIRCULAR CROSS SECTIONS. HANDRAIL GRIPPING SURFACES WITH A NON-CIRCULAR CROSS SECTION SHALL HAVE A PERIMETER DIMENSION OF 4 INCHES (100 MM) MINIMUM AND 6 INCHES (150 MM) MAXIMUM, AND A CROSS-SECTION DIMENSION OF 2 1/4 INCHES (57 MM) MAXIMUM.

505.7.5 CIRCULAR CROSS SECTION. HANDRAIL GRIPPING SURFACES WITH A CIRCULAR CROSS SECTION SHALL HAVE AN OUTSIDE DIAMETER OF 1 1/4 INCHES (32 MM) MINIMUM AND 2 INCHES (51 MM) MAXIMUM.

505.7.6 NON-CIRCULAR CROSS SECTIONS. HANDRAIL GRIPPING SURFACES WITH A NON-CIRCULAR CROSS SECTION SHALL HAVE A PERIMETER DIMENSION OF 4 INCHES (100 MM) MINIMUM AND 6 INCHES (150 MM) MAXIMUM, AND A CROSS-SECTION DIMENSION OF 2 1/4 INCHES (57 MM) MAXIMUM.

505.7.7 CIRCULAR CROSS SECTION. HANDRAIL GRIPPING SURFACES WITH A CIRCULAR CROSS SECTION SHALL HAVE AN OUTSIDE DIAMETER OF 1 1/4 INCHES (32 MM) MINIMUM AND 2 INCHES (51 MM) MAXIMUM.

505.7.8 NON-CIRCULAR CROSS SECTIONS. HANDRAIL GRIPPING SURFACES WITH A NON-CIRCULAR CROSS SECTION SHALL HAVE A PERIMETER DIMENSION OF 4 INCHES (100 MM) MINIMUM AND 6 INCHES (150 MM) MAXIMUM, AND A CROSS-SECTION DIMENSION OF 2 1/4 INCHES (57 MM) MAXIMUM.

505.8 SURFACES. HANDRAIL GRIPPING SURFACES AND ANY SURFACES ADJACENT TO THEM SHALL BE FREE OF SHARP OR ABRASIVE ELEMENTS AND SHALL HAVE ROUNDED EDGES.

505.9 FITTINGS. HANDRAILS SHALL NOT ROTATE WITH THEIR FITTINGS.

505.10 HANDRAIL EXTENSIONS. HANDRAIL GRIPPING SURFACES SHALL EXTEND BEYOND AND IN THE SAME DIRECTION OF STAIR FLIGHTS AND RAMP RUNS IN ACCORDANCE WITH 505.10.

EXCEPTIONS:
1. EXTENSIONS SHALL NOT BE REQUIRED FOR CONTINUOUS HANDRAILS AT THE INSIDE TURN OF SWITCHBACK OR DOGLEG STAIRS AND RAMPS.
2. IN ASSEMBLY AREAS, EXTENSIONS SHALL NOT BE REQUIRED FOR RAMP HANDRAILS IN AISLES SERVING SEATING WHERE THE HANDRAILS ARE DISCONTINUOUS TO PROVIDE ACCESS TO SEATING AND TO PERMIT CROSSOVERS WITHIN AISLES.
3. ALTERATIONS. FULL EXTENSIONS OF HANDRAILS SHALL NOT BE REQUIRED WHERE SUCH EXTENSIONS WOULD BE HAZARDOUS DUE TO PLUMB CONFIGURATION.

505.10.1 TOP AND BOTTOM EXTENSION AT RAMPS. RAMP HANDRAILS SHALL EXTEND HORIZONTALLY ABOVE THE LANDING FOR 12 INCHES (305 MM) MINIMUM BEYOND THE TOP AND BOTTOM OF RAMP RUNS. EXTENSIONS SHALL RETURN TO A WALL, GUARD, OR THE LANDING SURFACE, OR SHALL BE CONTINUOUS TO THE HANDRAIL OF AN ADJACENT RAMP RUN.

505.10.2 TOP EXTENSION AT STAIRS. AT THE TOP OF A STAIR FLIGHT, HANDRAILS SHALL EXTEND HORIZONTALLY ABOVE THE LANDING FOR 12 INCHES (305 MM) MINIMUM ABOVE THE FIRST RISER NOSING. EXTENSIONS SHALL RETURN TO A WALL, GUARD, OR THE LANDING SURFACE, OR SHALL BE CONTINUOUS TO THE HANDRAIL OF AN ADJACENT STAIR FLIGHT.

505.10.3 BOTTOM EXTENSION AT STAIRS. AT THE BOTTOM OF A STAIR FLIGHT, HANDRAILS SHALL EXTEND AT THE SLOPE OF THE STAIR FLIGHT FOR A HORIZONTAL DISTANCE AT LEAST EQUAL TO ONE TREAD DEPTH BEYOND THE LAST RISER NOSING. EXTENSION SHALL RETURN TO A WALL, GUARD, OR THE LANDING SURFACE, OR SHALL BE CONTINUOUS TO THE HANDRAIL OF AN ADJACENT STAIR FLIGHT.

505.10.4 BOTTOM EXTENSION AT STAIRS. AT THE BOTTOM OF A STAIR FLIGHT, HANDRAILS SHALL EXTEND AT THE SLOPE OF THE STAIR FLIGHT FOR A HORIZONTAL DISTANCE AT LEAST EQUAL TO ONE TREAD DEPTH BEYOND THE LAST RISER NOSING. EXTENSION SHALL RETURN TO A WALL, GUARD, OR THE LANDING SURFACE, OR SHALL BE CONTINUOUS TO THE HANDRAIL OF AN ADJACENT STAIR FLIGHT.

505.10.5 BOTTOM EXTENSION AT STAIRS. AT THE BOTTOM OF A STAIR FLIGHT, HANDRAILS SHALL EXTEND AT THE SLOPE OF THE STAIR FLIGHT FOR A HORIZONTAL DISTANCE AT LEAST EQUAL TO ONE TREAD DEPTH BEYOND THE LAST RISER NOSING. EXTENSION SHALL RETURN TO A WALL, GUARD, OR THE LANDING SURFACE, OR SHALL BE CONTINUOUS TO THE HANDRAIL OF AN ADJACENT STAIR FLIGHT.

505.10.6 BOTTOM EXTENSION AT STAIRS. AT THE BOTTOM OF A STAIR FLIGHT, HANDRAILS SHALL EXTEND AT THE SLOPE OF THE STAIR FLIGHT FOR A HORIZONTAL DISTANCE AT LEAST EQUAL TO ONE TREAD DEPTH BEYOND THE LAST RISER NOSING. EXTENSION SHALL RETURN TO A WALL, GUARD, OR THE LANDING SURFACE, OR SHALL BE CONTINUOUS TO THE HANDRAIL OF AN ADJACENT STAIR FLIGHT.

505.10.7 BOTTOM EXTENSION AT STAIRS. AT THE BOTTOM OF A STAIR FLIGHT, HANDRAILS SHALL EXTEND AT THE SLOPE OF THE STAIR FLIGHT FOR A HORIZONTAL DISTANCE AT LEAST EQUAL TO ONE TREAD DEPTH BEYOND THE LAST RISER NOSING. EXTENSION SHALL RETURN TO A WALL, GUARD, OR THE LANDING SURFACE, OR SHALL BE CONTINUOUS TO THE HANDRAIL OF AN ADJACENT STAIR FLIGHT.

505.10.8 BOTTOM EXTENSION AT STAIRS. AT THE BOTTOM OF A STAIR FLIGHT, HANDRAILS SHALL EXTEND AT THE SLOPE OF THE STAIR FLIGHT FOR A HORIZONTAL DISTANCE AT LEAST EQUAL TO ONE TREAD DEPTH BEYOND THE LAST RISER NOSING. EXTENSION SHALL RETURN TO A WALL, GUARD, OR THE LANDING SURFACE, OR SHALL BE CONTINUOUS TO THE HANDRAIL OF AN ADJACENT STAIR FLIGHT.

505.10.9 BOTTOM EXTENSION AT STAIRS. AT THE BOTTOM OF A STAIR FLIGHT, HANDRAILS SHALL EXTEND AT THE SLOPE OF THE STAIR FLIGHT FOR A HORIZONTAL DISTANCE AT LEAST EQUAL TO ONE TREAD DEPTH BEYOND THE LAST RISER NOSING. EXTENSION SHALL RETURN TO A WALL, GUARD, OR THE LANDING SURFACE, OR SHALL BE CONTINUOUS TO THE HANDRAIL OF AN ADJACENT STAIR FLIGHT.

505.10.10 BOTTOM EXTENSION AT STAIRS. AT THE BOTTOM OF A STAIR FLIGHT, HANDRAILS SHALL EXTEND AT THE SLOPE OF THE STAIR FLIGHT FOR A HORIZONTAL DISTANCE AT LEAST EQUAL TO ONE TREAD DEPTH BEYOND THE LAST RISER NOSING. EXTENSION SHALL RETURN TO A WALL, GUARD, OR THE LANDING SURFACE, OR SHALL BE CONTINUOUS TO THE HANDRAIL OF AN ADJACENT STAIR FLIGHT.

505.10.11 BOTTOM EXTENSION AT STAIRS. AT THE BOTTOM OF A STAIR FLIGHT, HANDRAILS SHALL EXTEND AT THE SLOPE OF THE STAIR FLIGHT FOR A HORIZONTAL DISTANCE AT LEAST EQUAL TO ONE TREAD DEPTH BEYOND THE LAST RISER NOSING. EXTENSION SHALL RETURN TO A WALL, GUARD, OR THE LANDING SURFACE, OR SHALL BE CONTINUOUS TO THE HANDRAIL OF AN ADJACENT STAIR FLIGHT.

505.10.12 BOTTOM EXTENSION AT STAIRS. AT THE BOTTOM OF A STAIR FLIGHT, HANDRAILS SHALL EXTEND AT THE SLOPE OF THE STAIR FLIGHT FOR A HORIZONTAL DISTANCE AT LEAST EQUAL TO ONE TREAD DEPTH BEYOND THE LAST RISER NOSING. EXTENSION SHALL RETURN TO A WALL, GUARD, OR THE LANDING SURFACE, OR SHALL BE CONTINUOUS TO THE HANDRAIL OF AN ADJACENT STAIR FLIGHT.

505.10.13 BOTTOM EXTENSION AT STAIRS. AT THE BOTTOM OF A STAIR FLIGHT, HANDRAILS SHALL EXTEND AT THE SLOPE OF THE STAIR FLIGHT FOR A HORIZONTAL DISTANCE AT LEAST EQUAL TO ONE TREAD DEPTH BEYOND THE LAST RISER NOSING. EXTENSION SHALL RETURN TO A WALL, GUARD, OR THE LANDING SURFACE, OR SHALL BE CONTINUOUS TO THE HANDRAIL OF AN ADJACENT STAIR FLIGHT.

505.10.14 BOTTOM EXTENSION AT STAIRS. AT THE BOTTOM OF A STAIR FLIGHT, HANDRAILS SHALL EXTEND AT THE SLOPE OF THE STAIR FLIGHT FOR A HORIZONTAL DISTANCE AT LEAST EQUAL TO ONE TREAD DEPTH BEYOND THE LAST RISER NOSING. EXTENSION SHALL RETURN TO A WALL, GUARD, OR THE LANDING SURFACE, OR SHALL BE CONTINUOUS TO THE HANDRAIL OF AN ADJACENT STAIR FLIGHT.

505.10.15 BOTTOM EXTENSION AT STAIRS. AT THE BOTTOM OF A STAIR FLIGHT, HANDRAILS SHALL EXTEND AT THE SLOPE OF THE STAIR FLIGHT FOR A HORIZONTAL DISTANCE AT LEAST EQUAL TO ONE TREAD DEPTH BEYOND THE LAST RISER NOSING. EXTENSION SHALL RETURN TO A WALL, GUARD, OR THE LANDING SURFACE, OR SHALL BE CONTINUOUS TO THE HANDRAIL OF AN ADJACENT STAIR FLIGHT.

505.10.16 BOTTOM EXTENSION AT STAIRS. AT THE BOTTOM OF A STAIR FLIGHT, HANDRAILS SHALL EXTEND AT THE SLOPE OF THE STAIR FLIGHT FOR A HORIZONTAL DISTANCE AT LEAST EQUAL TO ONE TREAD DEPTH BEYOND THE LAST RISER NOSING. EXTENSION SHALL RETURN TO A WALL, GUARD, OR THE LANDING SURFACE, OR SHALL BE CONTINUOUS TO THE HANDRAIL OF AN ADJACENT STAIR FLIGHT.

505.10.17 BOTTOM EXTENSION AT STAIRS. AT THE BOTTOM OF A STAIR FLIGHT, HANDRAILS SHALL EXTEND AT THE SLOPE OF THE STAIR FLIGHT FOR A HORIZONTAL DISTANCE AT LEAST EQUAL TO ONE TREAD DEPTH BEYOND THE LAST RISER NOSING. EXTENSION SHALL RETURN TO A WALL, GUARD, OR THE LANDING SURFACE, OR SHALL BE CONTINUOUS TO THE HANDRAIL OF AN ADJACENT STAIR FLIGHT.

505.10.18 BOTTOM EXTENSION AT STAIRS. AT THE BOTTOM OF A STAIR FLIGHT, HANDRAILS SHALL EXTEND AT THE SLOPE OF THE STAIR FLIGHT FOR A HORIZONTAL DISTANCE AT LEAST EQUAL TO ONE TREAD DEPTH BEYOND THE LAST RISER NOSING. EXTENSION SHALL RETURN TO A WALL, GUARD, OR THE LANDING SURFACE, OR SHALL BE CONTINUOUS TO THE HANDRAIL OF AN ADJACENT STAIR FLIGHT.

505.10.19 BOTTOM EXTENSION AT STAIRS. AT THE BOTTOM OF A STAIR FLIGHT, HANDRAILS SHALL EXTEND AT THE SLOPE OF THE STAIR FLIGHT FOR A HORIZONTAL DISTANCE AT LEAST EQUAL TO ONE TREAD DEPTH BEYOND THE LAST RISER NOSING. EXTENSION SHALL RETURN TO A WALL, GUARD, OR THE LANDING SURFACE, OR SHALL BE CONTINUOUS TO THE HANDRAIL OF AN ADJACENT STAIR FLIGHT.

505.10.20 BOTTOM EXTENSION AT STAIRS. AT THE BOTTOM OF A STAIR FLIGHT, HANDRAILS SHALL EXTEND AT THE SLOPE OF THE STAIR FLIGHT FOR A HORIZONTAL DISTANCE AT LEAST EQUAL TO ONE TREAD DEPTH BEYOND THE LAST RISER NOSING. EXTENSION SHALL RETURN TO A WALL, GUARD, OR THE LANDING SURFACE, OR SHALL BE CONTINUOUS TO THE HANDRAIL OF AN ADJACENT STAIR FLIGHT.

505.10.21 BOTTOM EXTENSION AT STAIRS. AT THE BOTTOM OF A STAIR FLIGHT, HANDRAILS SHALL EXTEND AT THE SLOPE OF THE STAIR FLIGHT FOR A HORIZONTAL DISTANCE AT LEAST EQUAL TO ONE TREAD DEPTH BEYOND THE LAST RISER NOSING. EXTENSION SHALL RETURN TO A WALL, GUARD, OR THE LANDING SURFACE, OR SHALL BE CONTINUOUS TO THE HANDRAIL OF AN ADJACENT STAIR FLIGHT.

505.10.22 BOTTOM EXTENSION AT STAIRS. AT THE BOTTOM OF A STAIR FLIGHT, HANDRAILS SHALL EXTEND AT THE SLOPE OF THE STAIR FLIGHT FOR A HORIZONTAL DISTANCE AT LEAST EQUAL TO ONE TREAD DEPTH BEYOND THE LAST RISER NOSING. EXTENSION SHALL RETURN TO A WALL, GUARD, OR THE LANDING SURFACE, OR SHALL BE CONTINUOUS TO THE HANDRAIL OF AN ADJACENT STAIR FLIGHT.

505.10.23 BOTTOM EXTENSION AT STAIRS. AT THE BOTTOM OF A STAIR FLIGHT, HANDRAILS SHALL EXTEND AT THE SLOPE OF THE STAIR FLIGHT FOR A HORIZONTAL DISTANCE AT LEAST EQUAL TO ONE TREAD DEPTH BEYOND THE LAST RISER NOSING. EXTENSION SHALL RETURN TO A WALL, GUARD, OR THE LANDING SURFACE, OR SHALL BE CONTINUOUS TO THE HANDRAIL OF AN ADJACENT STAIR FLIGHT.

505.10.24 BOTTOM EXTENSION AT STAIRS. AT THE BOTTOM OF A STAIR FLIGHT, HANDRAILS SHALL EXTEND AT THE SLOPE OF THE STAIR FLIGHT FOR A HORIZONTAL DISTANCE AT LEAST EQUAL TO ONE TREAD DEPTH BEYOND THE LAST RISER NOSING. EXTENSION SHALL RETURN TO A WALL, GUARD, OR THE LANDING SURFACE, OR SHALL BE CONTINUOUS TO THE HANDRAIL OF AN ADJACENT STAIR FLIGHT.

505.10.25 BOTTOM EXTENSION AT STAIRS. AT THE BOTTOM OF A STAIR FLIGHT, HANDRAILS SHALL EXTEND AT THE SLOPE OF THE STAIR FLIGHT FOR A HORIZONTAL DISTANCE AT LEAST EQUAL TO ONE TREAD DEPTH BEYOND THE LAST RISER NOSING. EXTENSION SHALL RETURN TO A WALL, GUARD, OR THE LANDING SURFACE, OR SHALL BE CONTINUOUS TO THE HANDRAIL OF AN ADJACENT STAIR FLIGHT.

505.10.26 BOTTOM EXTENSION AT STAIRS. AT THE BOTTOM OF A STAIR FLIGHT, HANDRAILS SHALL EXTEND AT THE SLOPE OF THE STAIR FLIGHT FOR A HORIZONTAL DISTANCE AT LEAST EQUAL TO ONE TREAD DEPTH BEYOND THE LAST RISER NOSING. EXTENSION SHALL RETURN TO A WALL, GUARD, OR THE LANDING SURFACE, OR SHALL BE CONTINUOUS TO THE HANDRAIL OF AN ADJACENT STAIR FLIGHT.

505.10.27 BOTTOM EXTENSION AT STAIRS. AT THE BOTTOM OF A STAIR FLIGHT, HANDRAILS SHALL EXTEND AT THE SLOPE OF THE STAIR FLIGHT FOR A HORIZONTAL DISTANCE AT LEAST EQUAL TO ONE TREAD DEPTH BEYOND THE LAST RISER NOSING. EXTENSION SHALL RETURN TO A WALL, GUARD, OR THE LANDING SURFACE, OR SHALL BE CONTINUOUS TO THE HANDRAIL OF AN ADJACENT STAIR FLIGHT.

505.10.28 BOTTOM EXTENSION AT STAIRS. AT THE BOTTOM OF A STAIR FLIGHT, HANDRAILS SHALL EXTEND AT THE SLOPE OF THE STAIR FLIGHT FOR A HORIZONTAL DISTANCE AT LEAST EQUAL TO ONE TREAD DEPTH BEYOND THE LAST RISER NOSING. EXTENSION SHALL RETURN TO A WALL, GUARD, OR THE LANDING SURFACE, OR SHALL BE CONTINUOUS TO THE HANDRAIL OF AN ADJACENT STAIR FLIGHT.

505.10.29 BOTTOM EXTENSION AT STAIRS. AT THE BOTTOM OF A STAIR FLIGHT, HANDRAILS SHALL EXTEND AT THE SLOPE OF THE STAIR FLIGHT FOR A HORIZONTAL DISTANCE AT LEAST EQUAL TO ONE TREAD DEPTH BEYOND THE LAST RISER NOSING. EXTENSION SHALL RETURN TO A WALL, GUARD, OR THE LANDING SURFACE, OR SHALL BE CONTINUOUS TO THE HANDRAIL OF AN ADJACENT STAIR FLIGHT.

505.10.30 BOTTOM EXTENSION AT STAIRS. AT THE BOTTOM OF A STAIR FLIGHT, HANDRAILS SHALL EXTEND AT THE SLOPE OF THE STAIR FLIGHT FOR A HORIZONTAL DISTANCE AT LEAST EQUAL TO ONE TREAD DEPTH BEYOND THE LAST RISER NOSING. EXTENSION SHALL RETURN TO A WALL, GUARD, OR THE LANDING SURFACE, OR SHALL BE CONTINUOUS TO THE HANDRAIL OF AN ADJACENT STAIR FLIGHT.

505.10.31 BOTTOM EXTENSION AT STAIRS. AT THE BOTTOM OF A STAIR FLIGHT, HANDRAILS SHALL EXTEND AT THE SLOPE OF THE STAIR FLIGHT FOR A HORIZONTAL DISTANCE AT LEAST EQUAL TO ONE TREAD DEPTH BEYOND THE LAST RISER NOSING. EXTENSION SHALL RETURN TO A WALL, GUARD, OR THE LANDING SURFACE, OR SHALL BE CONTINUOUS TO THE HANDRAIL OF AN ADJACENT STAIR FLIGHT.

505.10.32 BOTTOM EXTENSION AT STAIRS. AT THE BOTTOM OF A STAIR FLIGHT, HANDRAILS SHALL EXTEND AT THE SLOPE OF THE STAIR FLIGHT FOR A HORIZONTAL DISTANCE AT LEAST EQUAL TO ONE TREAD DEPTH BEYOND THE LAST RISER NOSING. EXTENSION SHALL RETURN TO A WALL, GUARD, OR THE LANDING SURFACE, OR SHALL BE CONTINUOUS TO THE HANDRAIL OF AN ADJACENT STAIR FLIGHT.

CHAPTER 6 : PLUMBING ELEMENTS & FACILITIES

604.3 COAT HOOKS AND SHELVES. COAT HOOKS SHALL BE LOCATED WITHIN ONE OF THE REACH RANGES SPECIFIED IN 308. SHELVES SHALL BE LOCATED 40 INCHES (1015 MM) MINIMUM AND 48 INCHES (1220 MM) MAXIMUM ABOVE THE FINISH FLOOR.

604.4 WATER CLOSETS AND TOILET COMPARTMENTS FOR CHILDRENS USE. WATER CLOSETS AND TOILET COMPARTMENTS FOR CHILDRENS USE SHALL COMPLY WITH 604.2 THROUGH 604.8. EXCEPTION: WATER CLOSETS AND TOILET COMPARTMENTS FOR CHILDRENS USE SHALL BE PERMITTED TO COMPLY WITH 604.9.

604.2 LOCATION. THE WATER CLOSET SHALL BE POSITIONED WITH A WALL OR PARTITION TO THE REAR AND TO ONE SIDE. THE CENTERLINE OF THE WATER CLOSET SHALL BE 16 INCHES (405 MM) MINIMUM TO 18 INCHES (455 MM) MAXIMUM FROM THE SIDE WALL OR PARTITION. EXCEPT WHERE THE WATER CLOSET SHALL BE 17 INCHES (430 MM) MINIMUM AND 19 INCHES (485 MM) MAXIMUM FROM THE SIDE WALL OR PARTITION IN THE AMBULATORY ACCESSIBLE TOILET COMPARTMENT SPECIFIED IN 604.8.2. WATER CLOSETS SHALL BE ARRANGED FOR A LEFT-HAND OR RIGHT-HAND APPROACH.

604.3 CLEARANCE. CLEARANCES AROUND WATER CLOSETS AND IN TOILET COMPARTMENTS SHALL COMPLY WITH 604.3.1.

604.3.1 SIZE. CLEARANCE AROUND A WATER CLOSET SHALL BE 60 INCHES (1525 MM) MINIMUM MEASURED PERPENDICULAR FROM THE SIDE WALL AND 56 INCHES (1420 MM) MINIMUM MEASURED PERPENDICULAR FROM THE REAR WALL.

604.3.2 OVERLAP. THE REQUIRED CLEARANCE AROUND THE WATER CLOSET SHALL BE PERMITTED TO OVERLAP THE WATER CLOSET. ASSOCIATED GRAB BARS, DISPENSERS, SANITARY NAPKIN DISPOSAL UNITS, COAT HOOKS, SHELVES, ACCESSIBLE ROUTES, CLEAR FLOOR SPACE AND CLEARANCES REQUIRED AT OTHER FIXTURES, AND THE TURNING SPACE. NO OTHER FIXTURES OR OBSTRUCTIONS SHALL BE LOCATED WITHIN THE REQUIRED WATER CLOSET CLEARANCE.

604.4 SEATS. THE SEAT HEIGHT OF A WATER CLOSET ABOVE THE FINISH FLOOR SHALL BE 17 INCHES (430 MM) MINIMUM AND 19 INCHES (485 MM) MAXIMUM MEASURED TO THE TOP OF THE SEAT. SEATS SHALL NOT BE SPRUNG TO RETURN TO A LIFTED POSITION.

EXCEPTIONS:
1. A WATER CLOSET IN A TOILET ROOM FOR A SINGLE OCCUPANT ACCESSED ONLY THROUGH A PRIVATE OFFICE AND NOT FOR COMMON USE OR PUBLIC USE SHALL NOT BE REQUIRED TO COMPLY WITH 604.4.

2. WATER CLOSET LOCATIONS & CLEARANCES

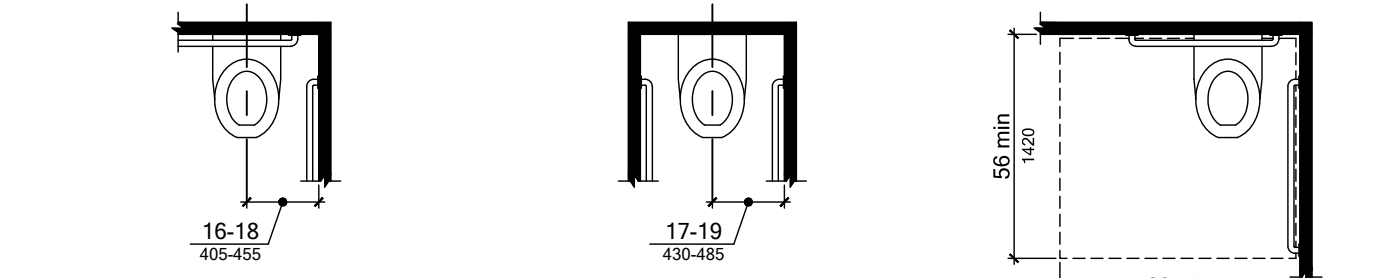

604.4 GRAB BARS. GRAB BARS FOR WATER CLOSETS SHALL COMPLY WITH 609. GRAB BARS SHALL BE PROVIDED ON THE SIDE WALL CLOSEST TO THE WATER CLOSET AND ON THE REAR WALL.

EXCEPTIONS:
1. GRAB BARS SHALL NOT BE REQUIRED TO BE INSTALLED IN A TOILET ROOM FOR A SINGLE OCCUPANT ACCESSED ONLY THROUGH A PRIVATE OFFICE AND NOT FOR COMMON USE OR PUBLIC USE PROVIDED THAT REINFORCEMENT HAS BEEN INSTALLED IN WALLS AND LOCATED SO AS TO PERMIT THE INSTALLATION OF GRAB BARS COMPLYING WITH 609.5.

2. WHERE AN ADMINISTRATIVE AUTHORITY REQUIRES FLUSH CONTROLS FOR FLUSH VALVES TO BE LOCATED IN A POSITION THAT CONFLICTS WITH THE LOCATION OF THE REAR GRAB BAR, THEN THE REAR GRAB BAR SHALL BE PERMITTED TO BE SPLIT OR SHIFTED TO THE OPEN SIDE OF THE TOILET AREA.

3. IN DETENTION OR CORRECTION FACILITIES, GRAB BARS SHALL NOT BE REQUIRED TO BE INSTALLED IN HOUSING OR HOLDING CELLS THAT ARE SPECIALLY DESIGNED WITHOUT PROVISIONS FOR PURPOSES OF SUICIDE PREVENTION.

604.5.1 SIDE WALL. THE SIDE WALL GRAB BAR SHALL BE 42 INCHES (1065 MM) LONG MINIMUM. LOCATED 12 INCHES (305 MM) MAXIMUM FROM THE REAR WALL AND EXTENDING 54 INCHES (1370 MM) MINIMUM FROM THE REAR WALL.

604.5.2 REAR WALL. THE REAR WALL GRAB BAR SHALL BE 36 INCHES (915 MM) LONG MINIMUM AND EXTEND FROM THE CENTERLINE OF THE WATER CLOSET 12 INCHES (305 MM) MINIMUM ON ONE SIDE AND 24 INCHES (610 MM) MINIMUM ON THE OTHER SIDE.

EXCEPTIONS:
1. THE REAR GRAB BAR SHALL BE PERMITTED TO BE 24 INCHES (610 MM) LONG MINIMUM, CENTERED ON THE WATER CLOSET, WHERE WALL SPACE DOES NOT PERMIT LENGTH OF 36 INCHES (915 MM) MINIMUM DUE TO THE LOCATION OF A RECESSED FIXTURE ADJACENT TO THE WATER CLOSET.

2. WHERE AN ADMINISTRATIVE AUTHORITY REQUIRES FLUSH CONTROLS FOR FLUSH VALVES TO BE LOCATED IN A POSITION THAT CONFLICTS WITH THE LOCATION OF THE REAR GRAB BAR, THEN THE REAR GRAB BAR SHALL BE PERMITTED TO BE SPLIT OR SHIFTED TO THE OPEN SIDE OF THE TOILET AREA.

GRAB BARS & DISPENSERS AT WATER CLOSETS

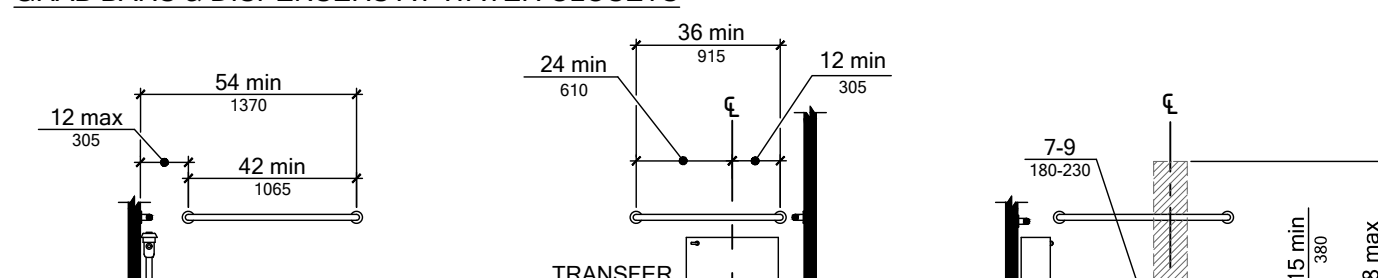

604.6 FAUCETS. CONTROLS FOR FAUCETS SHALL COMPLY WITH 309. HAND-OPERATED METERING FAUCETS SHALL REMAIN OPEN FOR 10 SECONDS MINIMUM.

604.7 BATHUBS

607.1 GENERAL. BATHTUBS SHALL COMPLY WITH 607.

* REFERENCE TEXAS ACCESSIBILITY STANDARDS FOR REQUIREMENTS.

608 SHOWER COMPARTMENTS

608.1 GENERAL. SHOWER COMPARTMENTS SHALL COMPLY WITH 608.

608.2 SIZE AND CLEARANCES FOR SHOWER COMPARTMENTS. SHOWER COMPARTMENTS SHALL HAVE SIZES AND CLEARANCES COMPLYING WITH 608.2.

608.2.1 TRANSFER TYPE SHOWER COMPARTMENTS. TRANSFER TYPE SHOWER COMPARTMENTS SHALL BE 36 INCHES (915 MM) BY 36 INCHES (915 MM) CLEAR INSIDE DIMENSIONS MEASURED AT THE CENTER POINTS OF OPPOSING SIDES AND SHALL HAVE A 36 INCH (915 MM) WIDE MINIMUM ENTRY ON THE FACE OF THE SHOWER COMPARTMENT.

608.2.2 STANDARD ROLL-IN TYPE SHOWER COMPARTMENTS. STANDARD ROLL-IN TYPE SHOWER COMPARTMENTS SHALL BE 30 INCHES (762 MM) WIDE MINIMUM BY 60 INCHES (1525 MM) DEEP MINIMUM CLEAR INSIDE DIMENSIONS MEASURED AT CENTER POINTS OF OPPOSING SIDES AND SHALL HAVE A 60 INCH (1525 MM) WIDE MINIMUM ENTRY ON THE FACE OF THE SHOWER COMPARTMENT.

608.2.3 ALTERNATE ROLL-IN TYPE SHOWER COMPARTMENTS. ALTERNATE ROLL-IN TYPE SHOWER COMPARTMENTS SHALL BE 36 INCHES (915 MM) WIDE AND 60 INCHES (1525 MM) DEEP MINIMUM CLEAR INSIDE DIMENSIONS MEASURED AT CENTER POINTS OF OPPOSING SIDES AND SHALL HAVE A 60 INCH (1525 MM) WIDE MINIMUM ENTRY ON THE FACE OF THE SHOWER COMPARTMENT.

608.2.4 STANDARD ROLL-IN TYPE SHOWER COMPARTMENTS. STANDARD ROLL-IN TYPE SHOWER COMPARTMENTS SHALL BE 30 INCHES (762 MM) WIDE MINIMUM BY 60 INCHES (1525 MM) DEEP MINIMUM CLEAR INSIDE DIMENSIONS MEASURED AT CENTER POINTS OF OPPOSING SIDES AND SHALL HAVE A 60 INCH (1525 MM) WIDE MINIMUM ENTRY ON THE FACE OF THE SHOWER COMPARTMENT.

608.2.5 STANDARD ROLL-IN TYPE SHOWER COMPARTMENTS. STANDARD ROLL-IN TYPE SHOWER COMPARTMENTS SHALL BE 30 INCHES (762 MM) WIDE MINIMUM BY 60 INCHES (1525 MM) DEEP MINIMUM CLEAR INSIDE DIMENSIONS MEASURED AT CENTER POINTS OF OPPOSING SIDES AND SHALL HAVE A 60 INCH (1525 MM) WIDE MINIMUM ENTRY ON THE FACE OF THE SHOWER COMPARTMENT.

608.2.6 STANDARD ROLL-IN TYPE SHOWER COMPARTMENTS. STANDARD ROLL-IN TYPE SHOWER COMPARTMENTS SHALL BE 30 INCHES (762 MM) WIDE MINIMUM BY 60 INCHES (1525 MM) DEEP MINIMUM CLEAR INSIDE DIMENSIONS MEASURED AT CENTER POINTS OF OPPOSING SIDES AND SHALL HAVE A 60 INCH (1525 MM) WIDE MINIMUM ENTRY ON THE FACE OF THE SHOWER COMPARTMENT.

608.2.7 STANDARD ROLL-IN TYPE SHOWER COMPARTMENTS. STANDARD ROLL-IN TYPE SHOWER COMPARTMENTS SHALL BE 30 INCHES (762 MM) WIDE MINIMUM BY 60 INCHES (1525 MM) DEEP MINIMUM CLEAR INSIDE DIMENSIONS MEASURED AT CENTER POINTS OF OPPOSING SIDES AND SHALL HAVE A 60 INCH (1525 MM) WIDE MINIMUM ENTRY ON THE FACE OF THE SHOWER COMPARTMENT.

608.2.8 STANDARD ROLL-IN TYPE SHOWER COMPARTMENTS. STANDARD ROLL-IN TYPE SHOWER COMPARTMENTS SHALL BE 30 INCHES (762 MM) WIDE MINIMUM BY 60 INCHES (1525 MM) DEEP MINIMUM CLEAR INSIDE DIMENSIONS MEASURED AT CENTER POINTS OF OPPOSING SIDES AND SHALL HAVE A 60 INCH (1525 MM) WIDE MINIMUM ENTRY ON THE FACE OF THE SHOWER COMPARTMENT.

608.2.9 STANDARD ROLL-IN TYPE SHOWER COMPARTMENTS. STANDARD ROLL-IN TYPE SHOWER COMPARTMENTS SHALL BE 30 INCHES (762 MM) WIDE MINIMUM BY 60 INCHES (1525 MM) DEEP MINIMUM CLEAR INSIDE DIMENSIONS MEASURED AT CENTER POINTS OF OPPOSING SIDES AND SHALL HAVE A 60 INCH (1525 MM) WIDE MINIMUM ENTRY ON THE FACE OF THE SHOWER COMPARTMENT.

608.2.10 STANDARD ROLL-IN TYPE SHOWER COMPARTMENTS. STANDARD ROLL-IN TYPE SHOWER COMPARTMENTS SHALL BE 30 INCHES (762 MM) WIDE MINIMUM BY 60 INCHES (1525 MM) DEEP MINIMUM CLEAR INSIDE DIMENSIONS MEASURED AT CENTER POINTS OF OPPOSING SIDES AND SHALL HAVE A 60 INCH (1525 MM) WIDE MINIMUM ENTRY ON THE FACE OF THE SHOWER COMPARTMENT.

608.2.11 STANDARD ROLL-IN TYPE SHOWER COMPARTMENTS. STANDARD ROLL-IN TYPE SHOWER COMPARTMENTS SHALL BE 30 INCHES (762 MM) WIDE MINIMUM BY 60 INCHES (1525 MM) DEEP MINIMUM CLEAR INSIDE DIMENSIONS MEASURED AT CENTER POINTS OF OPPOSING SIDES AND SHALL HAVE A 60 INCH (1525 MM) WIDE MINIMUM ENTRY ON THE FACE OF THE SHOWER COMPARTMENT.

608.2.12 STANDARD ROLL-IN TYPE SHOWER COMPARTMENTS. STANDARD ROLL-IN TYPE SHOWER COMPARTMENTS SHALL BE 30 INCHES (762 MM) WIDE MINIMUM BY 60 INCHES (1525 MM) DEEP MINIMUM CLEAR INSIDE DIMENSIONS MEASURED AT CENTER POINTS OF OPPOSING SIDES AND SHALL HAVE A 60 INCH (1525 MM) WIDE MINIMUM ENTRY ON THE FACE OF THE SHOWER COMPARTMENT.

608.2.13 STANDARD ROLL-IN TYPE SHOWER COMPARTMENTS. STANDARD ROLL-IN TYPE SHOWER COMPARTMENTS SHALL BE 30 INCHES (762 MM) WIDE MINIMUM BY 60 INCHES (1525 MM) DEEP MINIMUM CLEAR INSIDE DIMENSIONS MEASURED AT CENTER POINTS OF OPPOSING SIDES AND SHALL HAVE A 60 INCH (1525 MM) WIDE MINIMUM ENTRY ON THE FACE OF THE SHOWER COMPARTMENT.

608.2.14 STANDARD ROLL-IN TYPE SHOWER COMPARTMENTS. STANDARD ROLL-IN TYPE SHOWER COMPARTMENTS SHALL BE 30 INCHES (762 MM) WIDE MINIMUM BY 60 INCHES (1525 MM) DEEP MINIMUM CLEAR INSIDE DIMENSIONS MEASURED AT CENTER POINTS OF OPPOSING SIDES AND SHALL HAVE A 60 INCH (1525 MM) WIDE MINIMUM ENTRY ON THE FACE OF THE SHOWER COMPARTMENT.

608.2.15 STANDARD ROLL-IN TYPE SHOWER COMPARTMENTS. STANDARD ROLL-IN TYPE SHOWER COMPARTMENTS SHALL BE 30 INCHES (762 MM) WIDE MINIMUM BY 60 INCHES (1525 MM) DEEP MINIMUM CLEAR INSIDE DIMENSIONS MEASURED AT CENTER POINTS OF OPPOSING SIDES AND SHALL HAVE A 60 INCH (1525 MM) WIDE MINIMUM ENTRY ON THE FACE OF THE SHOWER COMPARTMENT.

608.2.16 STANDARD ROLL-IN TYPE SHOWER COMPARTMENTS. STANDARD ROLL-IN TYPE SHOWER COMPARTMENTS SHALL BE 30 INCHES (762 MM) WIDE MINIMUM BY 60 INCHES (1525 MM) DEEP MINIMUM CLEAR INSIDE DIMENSIONS MEASURED AT CENTER POINTS OF OPPOSING SIDES AND SHALL HAVE A 60 INCH (1525 MM) WIDE MINIMUM ENTRY ON THE FACE OF THE SHOWER COMPARTMENT.

608.2.17 STANDARD ROLL-IN TYPE SHOWER COMPARTMENTS. STANDARD ROLL-IN TYPE SHOWER COMPARTMENTS SHALL BE 30 INCHES (762 MM) WIDE MINIMUM BY 60 INCHES (1525 MM) DEEP MINIMUM CLEAR INSIDE DIMENSIONS MEASURED AT CENTER POINTS OF OPPOSING SIDES AND SHALL HAVE A 60 INCH (1525 MM) WIDE MINIMUM ENTRY ON THE FACE OF THE SHOWER COMPARTMENT.

608.2.18 STANDARD ROLL-IN TYPE SHOWER COMPARTMENTS. STANDARD ROLL-IN TYPE SHOWER COMPARTMENTS SHALL BE 30 INCHES (762 MM) WIDE MINIMUM BY 60 INCHES (1525 MM) DEEP MINIMUM CLEAR INSIDE DIMENSIONS MEASURED AT CENTER POINTS OF OPPOSING SIDES AND SHALL HAVE A 60 INCH (1525 MM) WIDE MINIMUM ENTRY ON THE FACE OF THE SHOWER COMPARTMENT.

608.2.19 STANDARD ROLL-IN TYPE SHOWER COMPARTMENTS. STANDARD ROLL-IN TYPE SHOWER COMPARTMENTS SHALL